

COUNTY SURVEYORS FILE DATA  
DO NOT REMOVE FROM OFFICE

FILED  
Date: 9-24-2009 By: JC  
This survey consists of:  
Map: ST HWY I5-023A-M  
Narrative:  
Corner Rpt:  
DOUGLAS COUNTY  
SURVEYOR

SEC. 19, T25S, R5W, W.M.

00+06.1  
SEE AFFIDAVIT OF CORRECTION RECORDED  
1/20/2012 AS CO. CLERK INSTR. NO.  
2012-000613; C.S. FILE 65/73-3 FOR  
CORRECTED POSITION OF THE CENTER  
SECTION LINE OF SEC 18

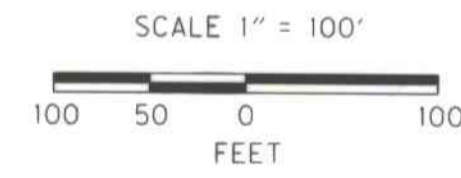
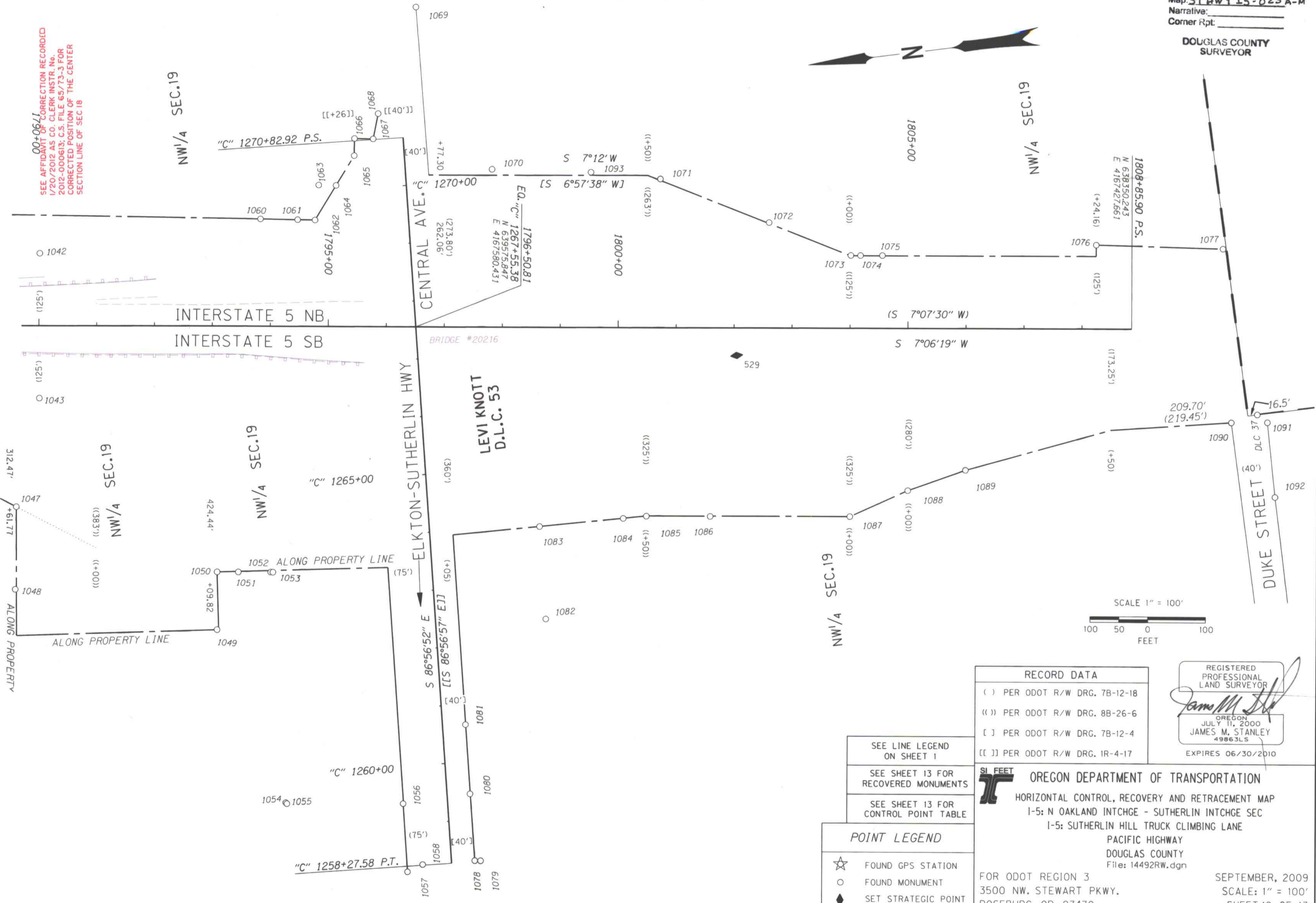

RECORD DATA	
( )	PER ODOT R/W DRG. 7B-12-18
(( ))	PER ODOT R/W DRG. 8B-26-6
[ ]	PER ODOT R/W DRG. 7B-12-4
[ [ ] ]	PER ODOT R/W DRG. 1R-4-17

REGISTERED  
PROFESSIONAL  
LAND SURVEYOR  
*James M. Stanley*  
OREGON  
JULY 11, 2000  
JAMES M. STANLEY  
49863LS  
EXPIRES 06/30/2010

SEE LINE LEGEND  
ON SHEET 1  
SEE SHEET 13 FOR  
RECOVERED MONUMENTS  
SEE SHEET 13 FOR  
CONTROL POINT TABLE

POINT LEGEND	
☆	FOUND GPS STATION
○	FOUND MONUMENT
◆	SET STRATEGIC POINT

SI FEET  
OREGON DEPARTMENT OF TRANSPORTATION  
HORIZONTAL CONTROL, RECOVERY AND RETRACEMENT MAP  
I-5: N OAKLAND INTCHGE - SUTHERLIN INTCHGE SEC  
I-5: SUTHERLIN HILL TRUCK CLIMBING LANE  
PACIFIC HIGHWAY  
DOUGLAS COUNTY  
File: 14492RW.dgn

FOR ODOT REGION 3  
3500 NW. STEWART PKWY.  
ROSEBURG, OR. 97470  
SEPTEMBER, 2009  
SCALE: 1" = 100'  
SHEET 12 OF 13

ST. HWY. I5 -023 L

FILED

Date: 1-23-2012 By: SC  
This survey consists of:  
Map: I5-023 I-L  
Narrative:  
Corner Rpt:

DOUGLAS COUNTY OFFICIAL RECORDS  
PATRICIA K. HITT, COUNTY CLERK

2012-000613



NO FEE

00311615201200006130010014

01/20/2012 08:28:04 AM

PLAT-CORR Cnt=1 Stn=12 HEDI

This is a no fee document

DOUGLAS COUNTY  
SURVEYOR

**AFFIDAVIT OF CORRECTION TO SURVEY NUMBER ST. HWY. I5 - 023**

I, Marshall R. Wagstaff, being duly sworn, depose and say that I am the Region 3 Surveyor in District 7 for the Oregon Department of Transportation currently in responsible charge of this survey. James M. Stanley, who was under my supervision and is now retired, originally filed the survey of the property as depicted, and the survey was recorded as survey number St. Hwy. I5-023, Douglas County, Oregon Survey Records; and the following corrections to said survey are necessary and are as follows:

1. The center Section line of Section 18 is now moved to pass through a point 83.07' Easterly of point 1038 (as per survey M78-22) and to pass through point 2001 (the Quarter corner common to Sections 7 & 18). This affects sheets 9 through 12.
2. The Easterly right of way line of I-5 Northerly of the North line of the Levi Knott D.L.C. 53 is moved to run along the said center of section line until its intersection with the right way line parallel and 125' Easterly of right of way center line. This affects sheets 10 and 11 as shown below.

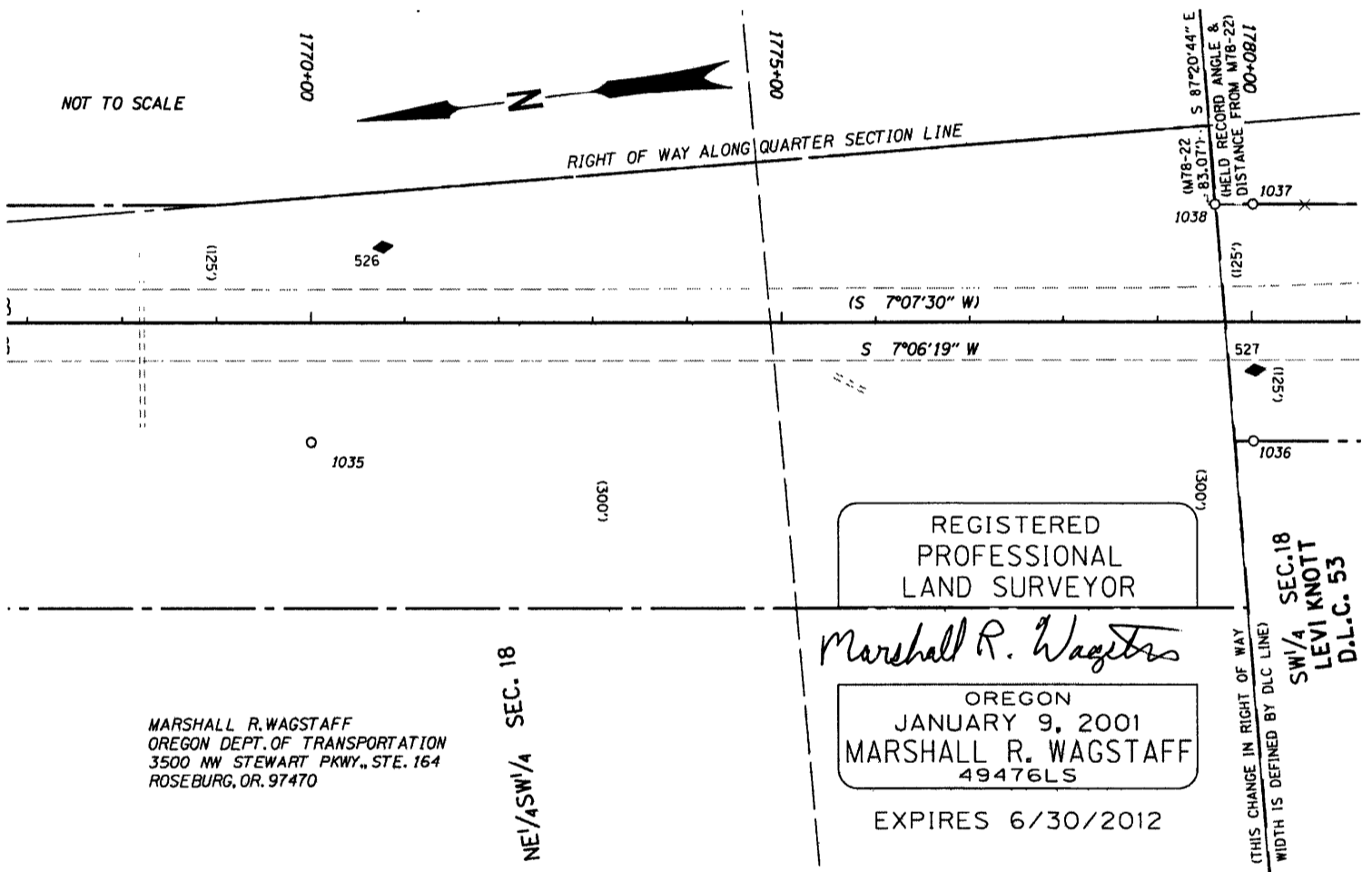

**NOTARY CERTIFICATE**  
STATE OF OREGON  
COUNTY OF DOUGLAS

Subscribed and sworn to before me this 19 day of Jan, 2012.

*Nancy A. Winchell*  
Notary Public for the State of Oregon  
My Commission Expires Oct 20, 2013

**COUNTY SURVEYOR APPROVAL**

I, Randall W. Smith, Douglas County Surveyor, do hereby certify that said Affidavit of Correction for survey number St. Hwy. I5-023 has been examined by me and that it complies with ORS 209.255.

*Randall W. Smith*  
Randall W. Smith, County Surveyor

C.S. File No 65/73-3