

COUNTY SURVEYORS FILE DATA  
DO NOT REMOVE FROM OFFICE

FILED  
Date: 9-24-2009 By: JC  
This survey consists of:  
Map: ST HWY I5-023  
Narrative: A-M  
Corner Rpt: \_\_\_\_\_  
DOUGLAS COUNTY  
SURVEYOR

SEC. 18, T.25 S., R.5 W., W.M.

SEE AFFIDAVIT OF CORRECTION RECORDED  
1/20/2012 AS CO. CLERK INSTR. No.  
2012-000613; C.S. 65/73-3 FOR CORRECTED  
POSITION OF THE CENTER SECTION LINE  
OF SEC 18 AND NORTH LINE OF DLC 53

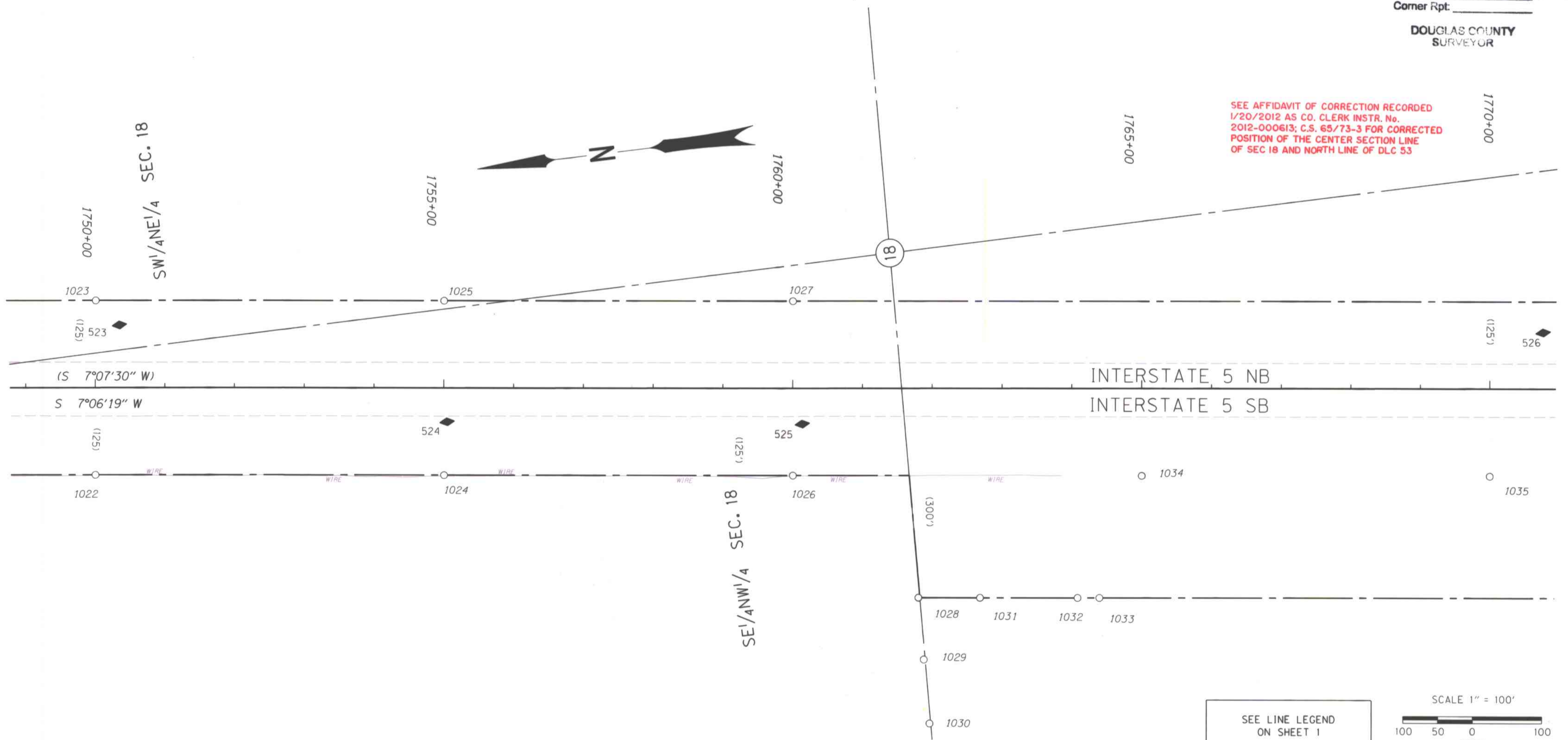

CONTROL POINTS NOTE: OFFSETS WITH A - (MINUS) ARE LEFT, WITHOUT ARE RIGHT

PT. NO.	LDP NORTHING	LDP EASTING	ELEV.	STATION	OFFSET	DATE	DESCRIPTION
524	643696.043	4168045.080	613.11	1755+04.78	48.55	12/22/08	SET 5/8" IRON REBAR 30" LONG WITH 1 1/2" BRASS CAP STAMPED "ODOT CONTROL 524" 0.1' BELOW SURFACE
525	643191.432	4167979.552	586.83	1760+13.62	51.16	12/22/08	SET 5/8" IRON REBAR 30" LONG WITH 1 1/2" BRASS CAP STAMPED "ODOT CONTROL 525" 0.1' BELOW SURFACE
526	642119.984	4167978.934	565.61	1770+76.92	-80.76	12/18/08	SET 5/8" IRON REBAR 30" LONG WITH 1 1/2" BRASS CAP STAMPED "ODOT CONTROL 526" 0.1' BELOW SURFACE

RECOVERED MONUMENTS NOTE: OFFSETS WITH A - (MINUS) ARE LEFT, WITHOUT ARE RIGHT YPC= YELLOW PLASTIC CAP RPC= RED PLASTIC CAP PC=PLASTIC CAP

PT. NO.	LDP NORTHING	LDP EASTING	STATION	OFFSET	DATE	DESCRIPTION	REFERENCE
1024	643709.885	4167969.677	1755+00.37	125.08	12/31/08	FD. 5/8" IRON ROD, 0.40 FT. ABOVE SURFACE, GOOD CONDITION, 4"X4" WOOD POST MARKED "SHRW", STATION 1755+00 125 RT.	7B 12 18
1025	643679.020	4168217.788	1755+00.31	124.94	12/31/08	FD. 5/8" IRON ROD 0.40 FT. ABOVE SURFACE, GOOD CONDITION, 4"X4" WOOD POST MARKED "SHRW", STATION 1755+00 125 LT	7B 12 18
1026	643213.868	4167907.842	1760+00.23	125.09	12/31/08	FD. 5/8" IRON ROD, 0.40 FT. ABOVE SURFACE, GOOD CONDITION, 4"X4" WOOD POST MARKED "SHRW", STATION 1760+00 125 RT.	7B 12 18
1027	643183.034	4168155.905	1760+00.14	124.88	12/31/08	FD. 5/8" IRON ROD, 0.10 FT. ABOVE SURFACE, GOOD CONDITION, 4"X4" WOOD POST MARKED "SHRW" STATION 1760+00 125 LT.	7B 12 18
1028	643056.727	4167711.990	1761+80.39	300.00	12/18/08	FD. 5/8" IRON REBAR WITH 1 1/4" PLASTIC CAP STAMPED "I.E. ENG.", 0.40 FT. ABOVE SURFACE, GOOD CONDITION.	VOL. 19, PG. 7A
1029	643059.792	4167623.012	1761+88.35	388.68	12/18/08	FD. 5/8" IRON REBAR WITH 1 1/4" PLASTIC CAP STAMPED "I.E. ENG.", FLUSH WITH SURFACE, GOOD CONDITION.	VOL. 19, PG. 7A
1030	643062.828	4167531.108	1761+96.71	480.25	12/18/08	FD. 5/8" IRON REBAR WITH 1 1/4" PLASTIC CAP STAMPED "I.E. ENG.", 0.40 FT. ABOVE SURFACE, GOOD CONDITION.	VOL. 19, PG. 7A
1031	642969.196	4167701.075	1762+68.60	300.01	12/9/08	FD. 5/8" IRON REBAR WITH 1 1/4" PLASTIC CAP STAMPED "I.E. ENG.", 0.40 FT. ABOVE SURFACE, GOOD CONDITION.	VOL. 19, PG. 7A
1032	642830.344	4167683.711	1764+08.53	300.06	12/9/08	FD. 5/8" IRON REBAR, BENT TO THE S.W. FLUSH WITH SURFACE, POOR CONDITION, "I.E. ENG." 1 1/4" PLASTIC CAP	VOL. 19, PG. 7A
1033	642799.365	4167679.916	1764+39.74	300.00	12/18/08	FD. 5/8" IRON REBAR WITH 1 1/4" PLASTIC CAP, STAMP NOT READABLE, 0.40 FT. ABOVE SURFACE, FAIR CONDITION.	VOL. 19, PG. 7A
1034	642717.885	4167846.017	1765+00.05	125.09	12/8/08	FD. 5/8" IRON ROD, 0.10 FT. ABOVE SURFACE, GOOD CONDITION. 4"X4" WOOD POST NEARBY. STATION 1765+00, 125 RT.	7B 12 18
1035	642221.910	4167783.789	1769+99.91	125.50	12/8/08	FD. 5/8" IRON ROD, 0.20 FT. ABOVE SURFACE, BENT TO N.E., STATION 1770+00, 125 RT.	7B 12 18

SEE LINE LEGEND ON SHEET 1

POINT LEGEND

- ☆ FOUND GPS STATION
- FOUND MONUMENT
- ◆ SET CONTROL POINT

RECORD DATA

( ) PER ODOT R/W DRG. 7B-12-18

SCALE 1" = 100'  
100 50 0 100  
FEET

REGISTERED PROFESSIONAL LAND SURVEYOR  
*James M. Stanley*  
OREGON  
JULY 11, 2000  
JAMES M. STANLEY  
49863LS  
EXPIRES 06/30/2010

SI FEET OREGON DEPARTMENT OF TRANSPORTATION  
HORIZONTAL CONTROL, RECOVERY AND RETRACEMENT MAP  
I-5: N OAKLAND INTCHGE - SUTHERLIN INTCHGE SEC  
I-5: SUTHERLIN HILL TRUCK CLIMBING LANE  
PACIFIC HIGHWAY  
DOUGLAS COUNTY  
File: 14492RW.dgn

FOR ODOT REGION 3  
3500 NW. STEWART PKWY.  
ROSEBURG, OR. 97470

SEPTEMBER, 2009  
SCALE: 1" = 100'  
SHEET 10 OF 13

ST. HWY. I5 -023 J

FILED

Date: 1-23-2012 By: SC  
This survey consists of:  
Map: I5-023 I-L  
Narrative:  
Corner Rpt:

DOUGLAS COUNTY OFFICIAL RECORDS  
PATRICIA K. HITT, COUNTY CLERK

2012-000613



NO FEE

00311615201200006130010014

01/20/2012 08:28:04 AM

PLAT-CORR Cnt=1 Stn=12 HEDI

This is a no fee document

DOUGLAS COUNTY  
SURVEYOR

**AFFIDAVIT OF CORRECTION TO SURVEY NUMBER ST. HWY. I5 - 023**

I, Marshall R. Wagstaff, being duly sworn, depose and say that I am the Region 3 Surveyor in District 7 for the Oregon Department of Transportation currently in responsible charge of this survey. James M. Stanley, who was under my supervision and is now retired, originally filed the survey of the property as depicted, and the survey was recorded as survey number St. Hwy. I5-023, Douglas County, Oregon Survey Records; and the following corrections to said survey are necessary and are as follows:

1. The center Section line of Section 18 is now moved to pass through a point 83.07' Easterly of point 1038 (as per survey M78-22) and to pass through point 2001 (the Quarter corner common to Sections 7 & 18). This affects sheets 9 through 12.
2. The Easterly right of way line of I-5 Northerly of the North line of the Levi Knott D.L.C. 53 is moved to run along the said center of section line until its intersection with the right way line parallel and 125' Easterly of right of way center line. This affects sheets 10 and 11 as shown below.

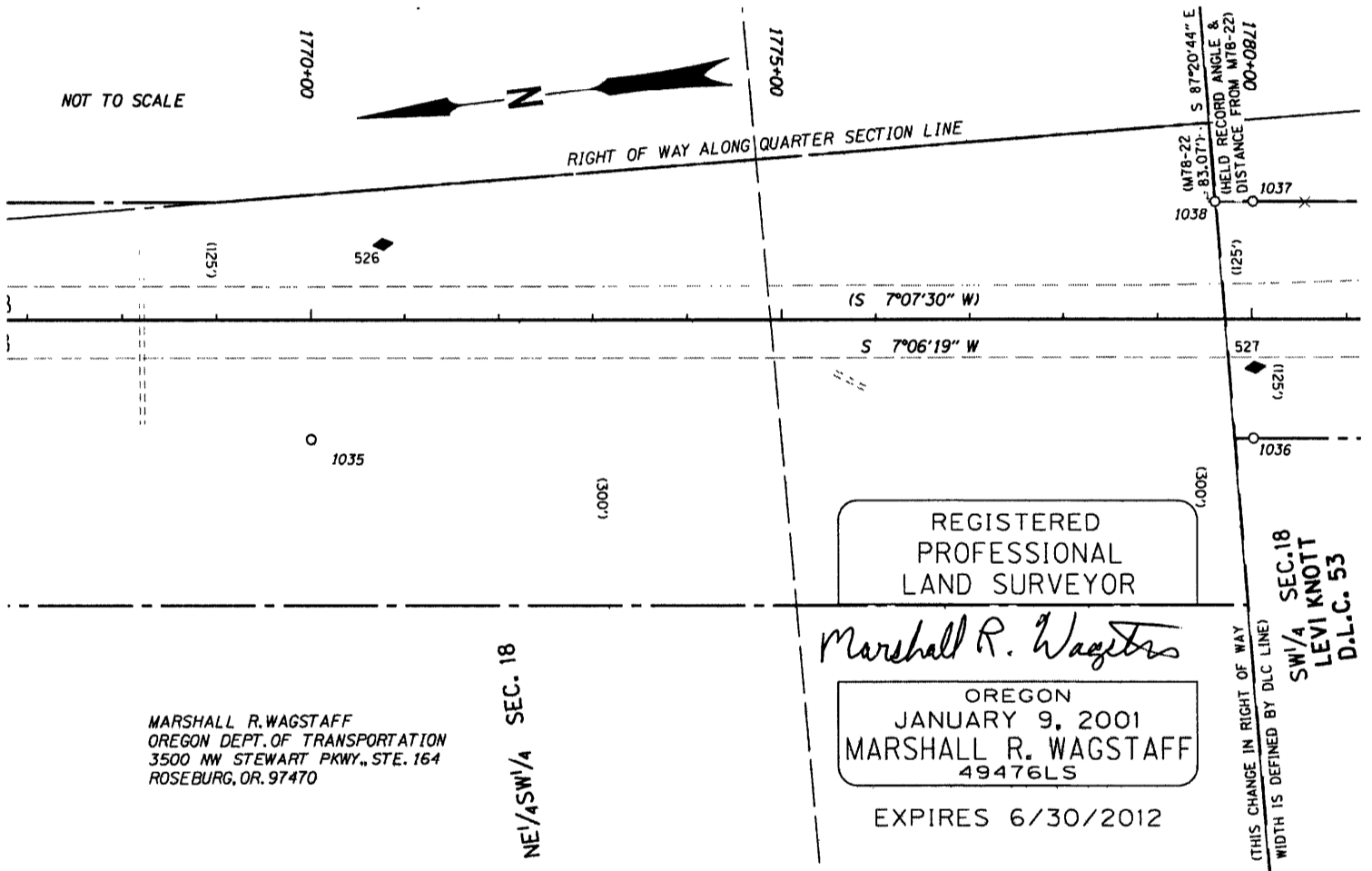

**NOTARY CERTIFICATE**  
STATE OF OREGON  
COUNTY OF DOUGLAS

Subscribed and sworn to before me this 19 day of Jan, 2012.

*Nancy A. Winchell*  
Notary Public for the State of Oregon  
My Commission Expires Oct 20, 2013

**COUNTY SURVEYOR APPROVAL**

I, Randall W. Smith, Douglas County Surveyor, do hereby certify that said Affidavit of Correction for survey number St. Hwy. I5-023 has been examined by me and that it complies with ORS 209.255.

*Randall W. Smith*  
Randall W. Smith, County Surveyor

C.S. File No 65/73-3