

SEC. 5, T.25 S., R.5 W., W.M.

FILED
 Date: 9/24/2009 By: JC
 This survey consists of:
 Map: SR HWY 15-023
 Narrative: A-14
 Corner Rpt: _____

DOUGLAS COUNTY
 SURVEYOR

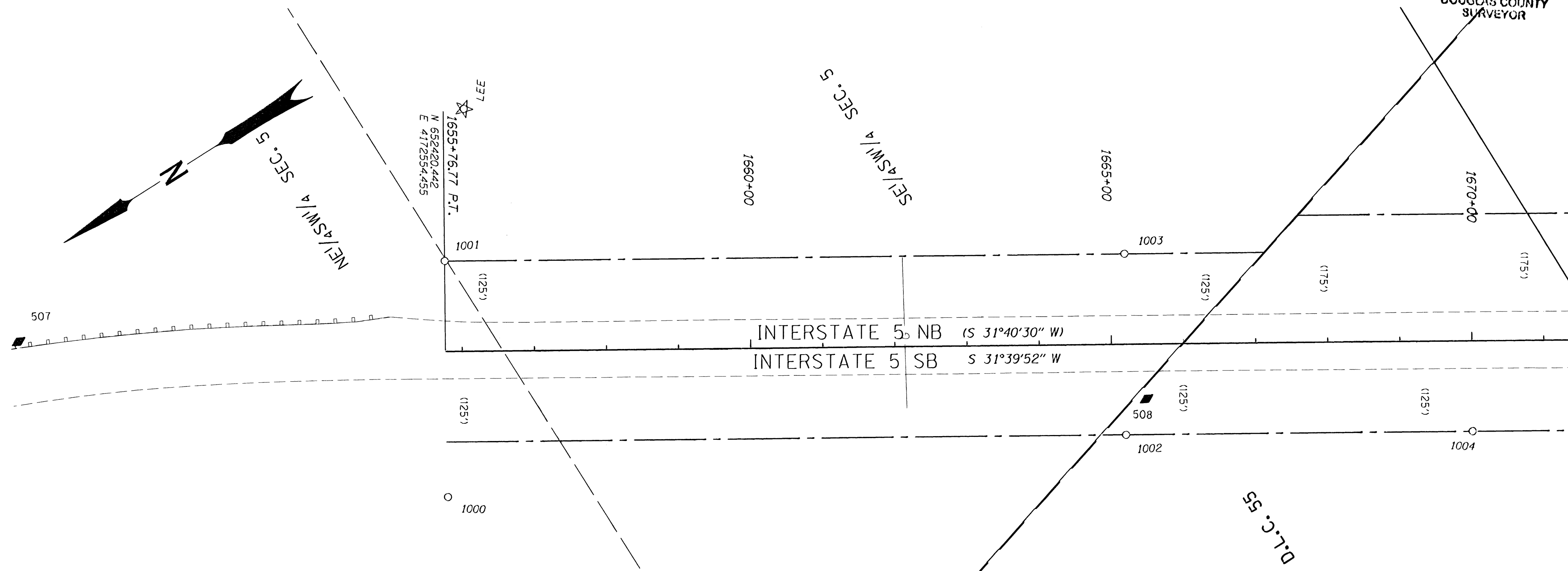

SCALE 1" = 100'

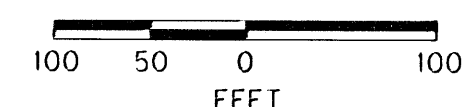

SEE LINE LEGEND
 ON SHEET 1

POINT LEGEND

- ☆ FOUND GPS STATION
- FOUND MONUMENT
- ◆ SET CONTROL POINT

RECORD DATA

() PER ODOT R/W DRG. 7B-12-18

REGISTERED
 PROFESSIONAL
 LAND SURVEYOR
James M. Stanley
 OREGON
 JULY 11, 2000
 JAMES M. STANLEY
 49863LS

EXPIRES 06/30/2010

CONTROL MONUMENTS NOTE: OFFSETS WITH A - (MINUS) ARE LEFT, WITHOUT ARE RIGHT

PT. NO.	LDP NORTHING	LDP EASTING	ELEV.	STATION	OFFSET	DATE	DESCRIPTION
507	652914.029	4172882.788	0.00			12/18/08	SET 5/8" IRON REBAR 30" LONG WITH 1 1/2" BRASS CAP STAMPED "ODOT CONTROL 507" 0.2' BELOW SURFACE
508	651633.594	4171980.398	0.00	1685+47.83	75.55	12/18/08	SET 5/8" IRON REBAR 30" LONG WITH 1 1/2" BRASS CAP STAMPED "ODOT CONTROL 508" FLUSH WITH SURFACE

RECOVERED MONUMENTS NOTE: OFFSETS WITH A - (MINUS) ARE LEFT, WITHOUT ARE RIGHT YPC= YELLOW PLASTIC CAP RPC= RED PLASTIC CAP PC=PLASTIC CAP

PT. NO.	LDP NORTHING	LDP EASTING	STATION	OFFSET	DATE	DESCRIPTION	REFERENCE
1000	652524.765	4172382.510	1655+78.24	201.11	12/8/08	FD.. 5/8" IRON REBAR WITH 1 1/2" ALUM. CAP, STAMPING NOT READABLE. 0.20 FT. BELOW SURFACE, FAIR CONDITION. PADDLE BOARD NEARBY MARKED "CRRW 1655+04.45 PT 40 RW" FROM "FR" ALIGNMENT.	7B 12 18
1001	652354.806	4172680.838	1655+78.79	125	12/8/08	FD.. 5/8" IRON ROD, 0.10 FT. ABOVE SURFACE, GOOD CONDITION. 4"X4" WOOD POST NEARBY. STATION 1655+78.22 PT 125 LT.	7B 12 18
1002	651684.088	4171953.097	1685+19.19	125.29	12/30/08	FD.. 5/8" ROD. 0.10 FT. ABOVE SURFACE GOOD CONDITION. PADDLE BOARD NEARBY MARKED "SHRW", 4"X4" WOOD POST ALSO NEARBY, STATION 1685+00 125 RT. WHITE CARSONITE POST NEARBY.	7B 12 18
1003	651552.714	4172166.103	1685+19.19	124.97	12/30/08	FD.. 5/8" IRON ROD, 0.30 FT. BELOWSURFACE, GOOD CONDITION. 4"X4" WOOD POST AND WHITE CARSONITE POST NEARBY, STATION 1685+00 125 LT.	7B 12 18
1004	651274.793	4171701.080	1689+99.85	124.94	12/30/08	FD.. 5/8" IRON ROD. 0.30 FT. ABOVE SURFACE GOOD CONDITION. STATION 1670+00 125 RT. WHITE CARSONITE POST NEARBY.	7B 12 18

SI FEET OREGON DEPARTMENT OF TRANSPORTATION
 HORIZONTAL CONTROL, RECOVERY AND RETRACEMENT MAP
 I-5: N OAKLAND INTCHGE - SUTHERLIN INTCHGE SEC
 I-5: SUTHERLIN HILL TRUCK CLIMBING LANE

PACIFIC HIGHWAY
 DOUGLAS COUNTY
 File: 14492RW.dgn

FOR ODOT REGION 3 *
 3500 NW. STEWART PKWY.
 ROSEBURG, OR. 97470

SEPTEMBER, 2009
 SCALE: 1" = 100'
 SHEET 4 OF 13

ST. HWY. 15 -023 D