

COUNTY SURVEYORS FILE DATA  
DO NOT REMOVE FROM OFFICE

SEC. 7 & 18, T.25 S., R.5 W., W.M.

FILED  
Date: 9/24/2009 By: JC  
This survey consists of:  
Map: ST HWY I5 - 023 A-K  
Narrative:  
Corner Rpt:  
DOUGLAS COUNTY  
SURVEYOR

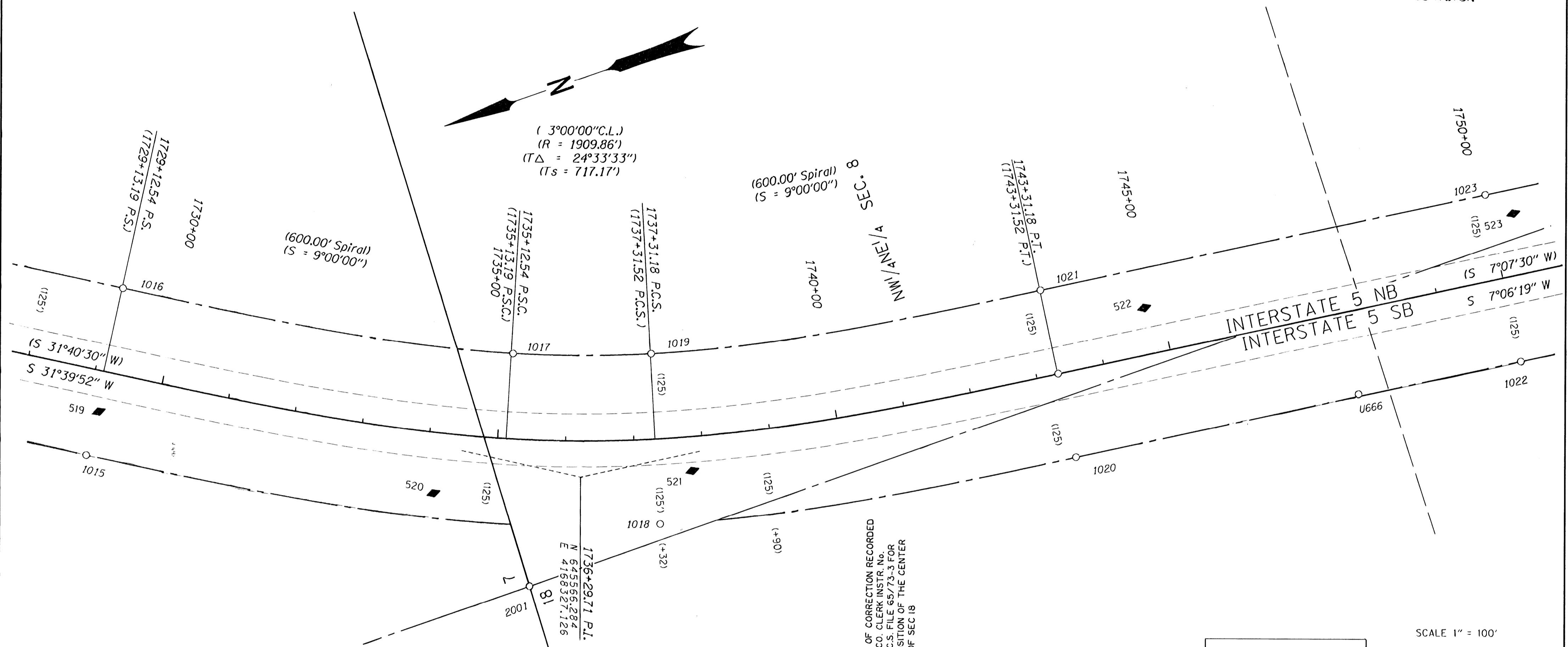

SEE AFFIDAVIT OF CORRECTION RECORDED  
1/20/2012 AS CO. CLERK INSTR. NO.  
2012-000613; C.S. FILE 65/73-3 FOR  
CORRECTED POSITION OF THE CENTER  
SECTION LINE OF SEC 18

CONTROL POINTS NOTE: OFFSETS WITH A - (MINUS) ARE LEFT, WITHOUT ARE RIGHT

PT. NO.	LDP NORTHING	LDP EASTING	ELEV.	STATION	OFFSET	DATE	DESCRIPTION
519	846203.211	4168650.982	873.33	1729+17.59	58.70	12/30/08	SET 5/8" IRON REBAR 30" LONG WITH 1 1/2" BRASS CAP STAMPED "ODOT CONTROL 519" 0.1' BELOW SURFACE
520	845778.448	4168378.102	708.22	1734+14.31	88.58	12/22/08	SET 5/8" IRON REBAR 30" LONG WITH 1 1/2" BRASS CAP STAMPED "ODOT CONTROL 520" 0.1' BELOW SURFACE
521	845408.368	4168281.801	691.41	1737+81.93	49.95	12/22/08	SET 1" BRASS PLUG STAMPED "ODOT 521" IN A UNKNOWN CONCRETE STRUCTURE FLUSH WITH SURFACE
522	844703.260	4168288.228	672.19	1744+75.22	-68.15	12/18/08	SET 5/8" IRON REBAR 30" LONG WITH 1 1/2" BRASS CAP STAMPED "ODOT CONTROL 522" 0.1' BELOW SURFACE
523	844145.470	4168240.543	638.00	1750+34.83	-89.82	12/18/08	SET 5/8" IRON REBAR 30" LONG WITH 1 1/2" BRASS CAP STAMPED "ODOT CONTROL 523" 0.1' BELOW SURFACE
U666	844448.757	4168084.704	681.75			12/8/08	FD. 3-1/4" BRASS DISK SET IN 12" DIAM. CONCRETE PEDESTAL, 0.10 FT. ABOVE SURFACE GOOD CONDITION, STAMPED "STATE HIGHWAY DEPARTMENT ELEVATION FEET 1975 BM NO U666", PADDLE BOARD NEARBY MARKED "USBM".

RECOVERED MONUMENTS NOTE: OFFSETS WITH A - (MINUS) ARE LEFT, WITHOUT ARE RIGHT

PT. NO.	LDP NORTHING	LDP EASTING	STATION	OFFSET	DATE	DESCRIPTION	REFERENCE
1017	845600.301	4168530.090	1735+15.41	124.85	12/30/08	FD. 5/8" IRON REBAR WITH 1 1/4" RED PLASTIC CAP STAMPED "SWEEDEN 2752", 0.30 FT. ABOVE SURFACE, GOOD CONDITION.	2000 0077
1018	845478.400	4168223.528	1737+32.02	124.69	12/30/08	FD. 5/8" IRON ROD, 0.10 FT. ABOVE SURFACE, BENT SLIGHTLY NORTH, FAIR CONDITION, 4"X4" WOOD POST STATION 1737+31.52 PCS 125 RT.	7B 12 18
1019	845408.984	4168483.135	1737+32.38	124.77	12/30/08	FD. 5/8" IRON ROD, 0.10 FT. FLUSH WITH SURFACE, GOOD CONDITION, STATION 1737+31.52 PCS 125 LT.	7B 12 18
1020	844869.198	4168114.369	1743+32.07	124.90	12/30/08	FD. 5/8" IRON ROD, 0.20 FT. ABOVE SURFACE, GOOD CONDITION, 4"X4" WOOD POST MARKED "SHRW" STATION 1743+31.52 120 RT.	7B 12 18
1021	844838.367	4168362.259	1743+32.00	124.90	12/8/08	FD. 5/8" IRON ROD, 0.20 FT. ABOVE SURFACE, GOOD CONDITION, 4"X4" WOOD POST MARKED "SHRW", STATION 1743+31.52 P.T., 125 LT.	7B 12 18
1022	844205.932	4168031.525	1750+00.48	125.07	12/31/08	FD. 5/8" IRON ROD 0.30 FT. ABOVE SURFACE, GOOD CONDITION, WHITE CARSONITE POST NEARBY, STATION 1750+00 125 RT	7B 12 18
1023	844174.934	4168279.830	1750+00.58	124.97	12/31/08	FD. 5/8" IRON ROD, 0.80 FT. ABOVE SURFACE, GOOD CONDITION, 4"X4" WOOD POST, STATION 1750+00 125 LT.	7B 12 18
2001	845689.859	4168200.828			12/30/08	FD. 2 1/2" BRASS DISK ON A 1 1/2" IRON PIPE STAMPED "DOUGLAS COUNTY SURVEYORS OFFICE T25S R5W 1/4 S7S18 1997.	DCSO

SEE LINE LEGEND ON SHEET 1

POINT LEGEND

- ☆ FOUND GPS STATION
- FOUND MONUMENT
- ◆ SET CONTROL POINT

RECORD DATA

( ) PER ODOT R/W DRG. 7B-12-18

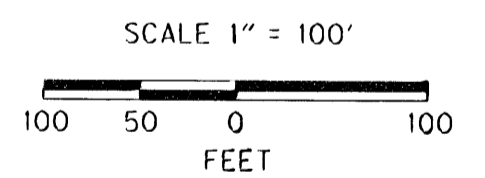

REGISTERED PROFESSIONAL LAND SURVEYOR

*James M. Stanley*

OREGON  
JUL 7, 19, 2000  
JAMES M. STANLEY  
49863LS

EXPIRES 06/30/2010

SI FEET OREGON DEPARTMENT OF TRANSPORTATION

HORIZONTAL CONTROL, RECOVERY AND RETRACEMENT MAP

I-5: N OAKLAND INTCHGE - SUTHERLIN INTCHGE SEC

I-5: SUTHERLIN HILL TRUCK CLIMBING LANE

PACIFIC HIGHWAY  
DOUGLAS COUNTY  
File: 14492RW.dgn

FOR ODOT REGION 3  
3500 NW. STEWART PKWY.  
ROSEBURG, OR. 97470

SEPTEMBER, 2009  
SCALE: 1" = 100'  
SHEET 9 OF 13

ST. HWY. I5 -023I

FILED

Date: 1-23-2012 By: SC  
This survey consists of:  
Map: I5-023 I-L  
Narrative:  
Corner Rpt:

DOUGLAS COUNTY OFFICIAL RECORDS  
PATRICIA K. HITT, COUNTY CLERK

2012-000613



NO FEE

00311615201200006130010014

01/20/2012 08:28:04 AM

PLAT-CORR Cnt=1 Stn=12 HEDI

This is a no fee document

DOUGLAS COUNTY  
SURVEYOR

**AFFIDAVIT OF CORRECTION TO SURVEY NUMBER ST. HWY. I5 - 023**

I, Marshall R. Wagstaff, being duly sworn, depose and say that I am the Region 3 Surveyor in District 7 for the Oregon Department of Transportation currently in responsible charge of this survey. James M. Stanley, who was under my supervision and is now retired, originally filed the survey of the property as depicted, and the survey was recorded as survey number St. Hwy. I5-023, Douglas County, Oregon Survey Records; and the following corrections to said survey are necessary and are as follows:

1. The center Section line of Section 18 is now moved to pass through a point 83.07' Easterly of point 1038 (as per survey M78-22) and to pass through point 2001 (the Quarter corner common to Sections 7 & 18). This affects sheets 9 through 12.
2. The Easterly right of way line of I-5 Northerly of the North line of the Levi Knott D.L.C. 53 is moved to run along the said center of section line until its intersection with the right way line parallel and 125' Easterly of right of way center line. This affects sheets 10 and 11 as shown below.

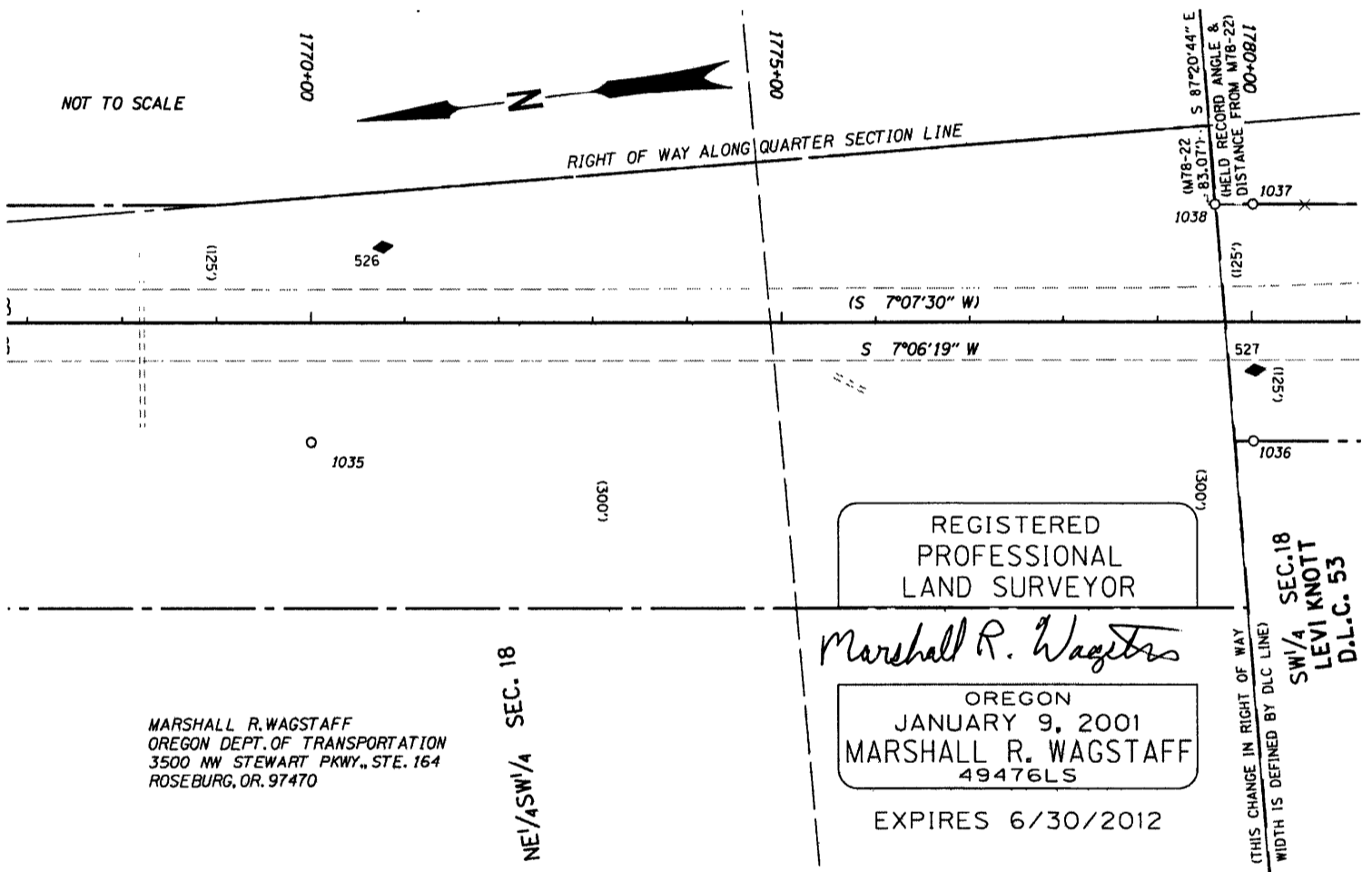

**NOTARY CERTIFICATE**  
STATE OF OREGON  
COUNTY OF DOUGLAS

Subscribed and sworn to before me this 19 day of Jan, 2012.

*Nancy A. Winchell*  
Notary Public for the State of Oregon  
My Commission Expires Oct 20, 2013

**COUNTY SURVEYOR APPROVAL**

I, Randall W. Smith, Douglas County Surveyor, do hereby certify that said Affidavit of Correction for survey number St. Hwy. I5-023 has been examined by me and that it complies with ORS 209.255.

*Randall W. Smith*  
Randall W. Smith, County Surveyor

C.S. File No 65/73-3