

LEGEND

- ▲ NETWORK POINT  
SET PK NAIL IN  
PHOTOGRAMMETRIC  
PREMARK
- △ FOUND MONUMENT, USED AS  
NETWORK POINT
- FOUND MONUMENT.
- PRIMARY CENTER LINE
- EXISTING RIGHT OF WAY
- - - EXISTING EASEMENT
- - - EDGE OF PAVEMENT
- ▭ EXISTING BRIDGE
- ( ) RECORD DATA PER  
ODOT DRAWING 7B-24-16

THE S.W. 1/4 OF SEC. 27, AND N.W. 1/4 OF SEC. 34,  
T. 30 S., R. 5 W., W.M.

FILED  
Date: 8/28/2007 By: JP  
This survey consists of: 5 pages  
Map: ST HWY 15-020 C  
Narrative: \_\_\_\_\_  
Corner Rpt: \_\_\_\_\_  
**DOUGLAS COUNTY  
SURVEYOR**

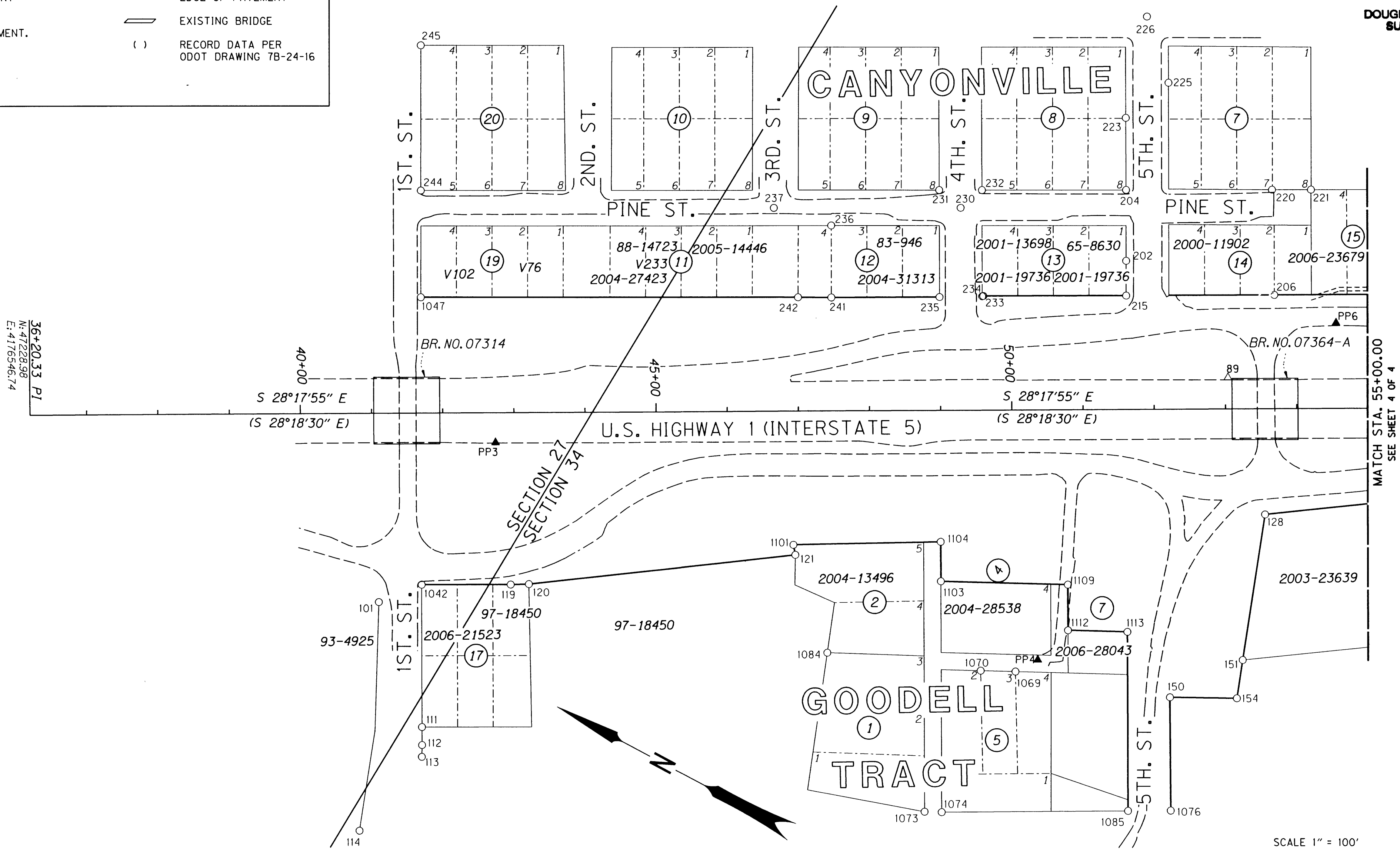

36+20.33 PI  
N: 4722898  
E: 417546.74

MATCH STA. 55+00.00  
SEE SHEET 4 OF 4

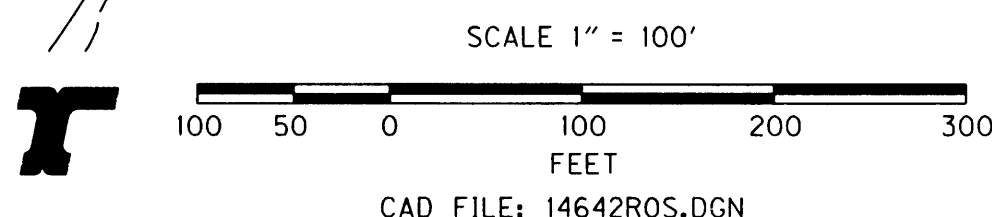

REGISTERED  
PROFESSIONAL  
LAND SURVEYOR  
*[Signature]*  
OREGON  
FEB. 4, 1983  
DARRYL J. ANDERSON  
2034  
RENEWAL: 12-31-07

OREGON DEPARTMENT OF TRANSPORTATION  
HORIZONTAL CONTROL, RECOVERY AND RETRACEMENT MAP  
CITY OF CANYONVILLE  
U.S. HIGHWAY 1 (INTERSTATE 5)  
DOUGLAS COUNTY, OREGON  
JULY 24, 2007 FOR ODOT REGION 3 SCALE: 1" = 100'  
3500 NW STEWART PARKWAY, ROSEBURG, OR 97470-1687  
BUNDLE 315 SHEET 3 OF 5

SEE SHEET 5 FOR FOUND MONUMENT TABLE

**ST. HWY 15-020 C**