

MAP OF SURVEY FOR ODOT RIGHT-OF-WAY LOCATED IN THE NE 1/4 NW 1/4 OF SECTION 34, TOWNSHIP 30 SOUTH, RANGE 5 WEST, W.M. DOUGLAS COUNTY, OREGON

PROJECT #2098 BUNDLE #315

FILED
Date: 4-20-2007 By: JC
This survey consists of:
Map: ST HWY 15-019A
Narrative:
Corner Rpt:
DOUGLAS COUNTY
SURVEYOR

REVISIONS	BY

ANDERSON ENGINEERING AND SURVEYING, INC.
P.O. BOX 28
LAKESIDE, OREGON 97630
(503) 947-4407
FAX 947-2321

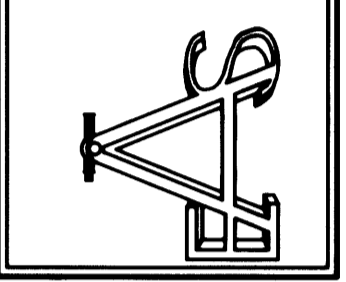

PREPARED FOR:
HW LOCHNER, INC.
2001 FRONT STREET NE, #120
SALEM, OREGON 976303
(503) 586-0100

REGISTERED
**PROFESSIONAL
LAND SURVEYOR**
OREGON
DAVID J. ANDERSON
RENEWAL 12/31/07

**MAP OF SURVEY
CANYONVILLE ROW
OREGON DEPARTMENT OF TRANSPORTATION
DOUGLAS COUNTY, OREGON**

DATE: 12/20/06
SCALE: 1"=100'
DWG. BY: W.M.
FILE: ROW
JOB NO.: 2008-96
SHEET

C-1

- LEGEND**
- ▲ - CONTROL POINT (SEE TABLE)
 - - FOUND MONUMENT AS NOTED
 - - EXISTING CORNERS OF BRIDGE
 - ◆ - SET 5/8"x30" IRON PIN WITH YELLOW PLASTIC CAP STAMPED 'AES, INC.'
 - - EXISTING ODOT RIGHT-OF-WAY
 - - - - EXISTING ROAD CENTERLINE
 - - - - CALCULATION LINE
 - - - - EXISTING PROPERTY LINE
 - () - PER MAP FILE NO. M19-56
 - [] - PER MAP FILE NO. M19-60B
 - < > - PER MAP FILE NO. M104-64
 - () - PER C.S. 47/96
 - () - PER C.S. 55/24
 - () - PER MAP FILE NO. M50-36
 - () - PER C.S. 55/14-1
 - () - PER MAP FILE NO. M85-79
 - () - PER C.S. 55/347-2
 - () - PER MAP FILE NO. M42-78
 - () - PER MAP FILE NO. M132-14
 - () - PER C.S. 58/151-20
 - () - PER PLAT OF GODDELL TRACT
 - () - PER MAP FILE NO. M67-76
 - () - PER ODOT DRG. NO. 88-30-24
 - () - PER MAP FILE NO. M33-26
 - () - PER MAP FILE NO. M98-24
 - () - PER MAP FILE NO. M123-47

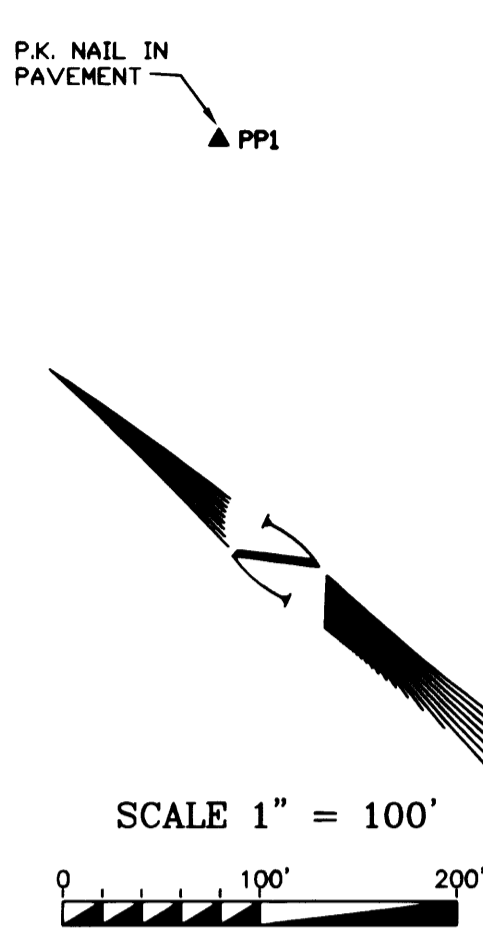

ESTABLISH PI POSITION AS PER ODOT CONTROL DRAWING DATED 4-1999, COUNTY SURVEYOR FILE M129-39

LOCATE CORNER BY RECORD DISTANCE FROM FOUND PINS AS SHOWN

COULD NOT LOCATE 3/4" ROD AS PER M5119-56 AFTER THOROUGH SEARCH ESTABLISH POSITION BY DISTANCE INTERSECTION

FOUND 5/8" PIN AS PER M119-56, 0.2 FT OUT OF GROUND, R.S. M119-56 CALLS FOR NAIL

DETAIL 1
SCALE 1"=2'

DETAIL 2
SCALE 1"=10'

DETAIL 3
SCALE 1"=50'

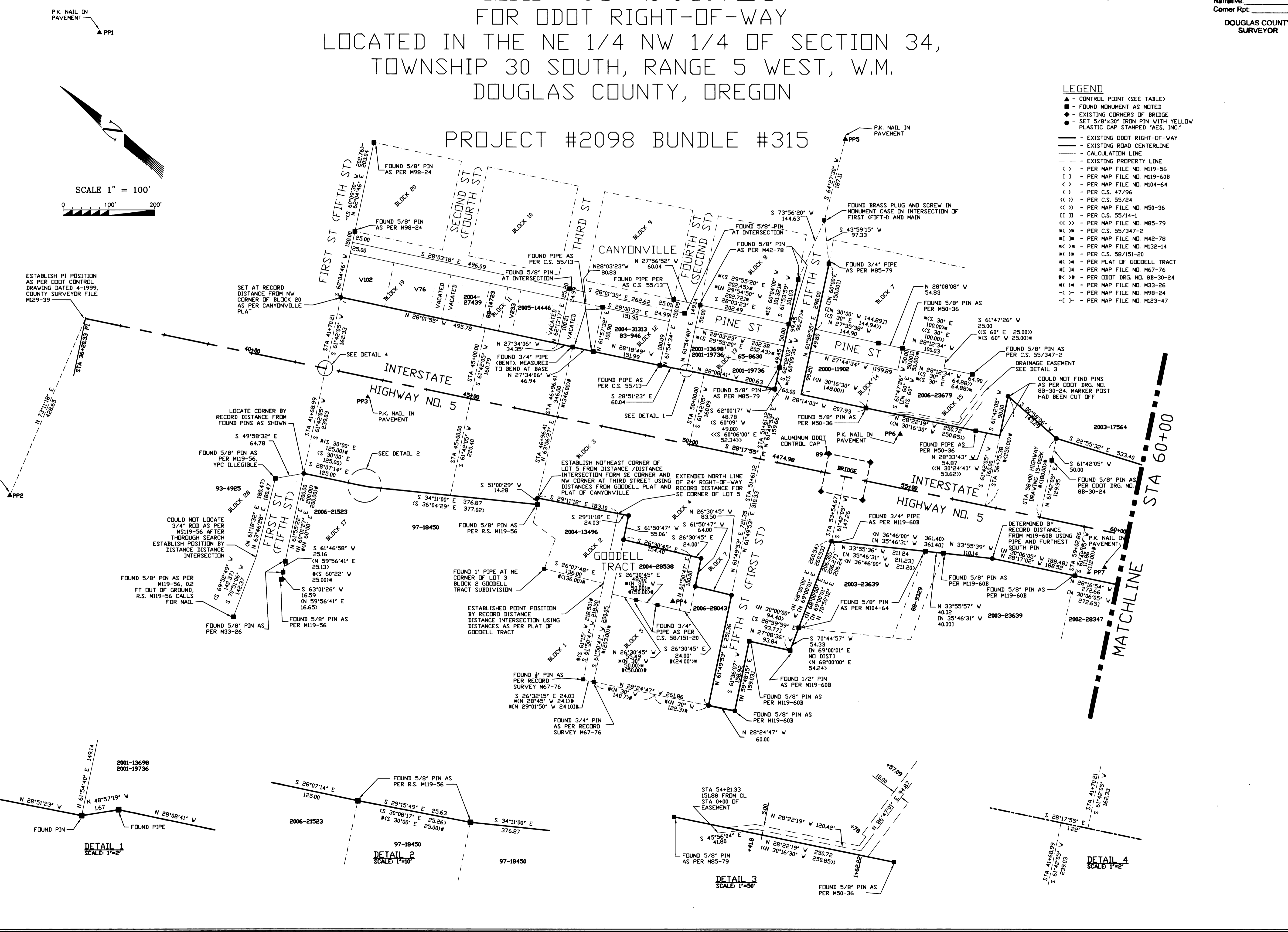

ST. HWY 15-019A