

S.W. 1/4 SEC. 13, S.E. 1/4 SEC. 14, N.E. 1/4 SEC. 23, AND N.W. 1/4 SEC. 24,  
T. 28 S., R. 6 W., W.M.

FILED  
Date: 11-30-2004 By: JC  
This survey consists of:  
Map: ST HWY I-5-0184-c  
Name:  
Corner: fpt:  
DOUGLAS COUNTY  
SURVEYOR

LEGEND

- ▲ SET NETWORK PT.
- FOUND MONUMENT
- R/W RIGHT OF WAY
- MON. MONUMENT
- ( ) RECORD DATA PER ODOT DRG. 7B-24-12
- X— EXISTING HIGHWAY R/W CENTERLINE
- TERRESTRIAL OBSERVATION
- EXISTING RIGHT OF WAY
- EDGE OF PAVEMENT
- EDGE OF GRAVEL
- EDGE OF WATER
- EXISTING BRIDGE
- X— EXISTING FENCE
- X— EXISTING GUARDRAIL

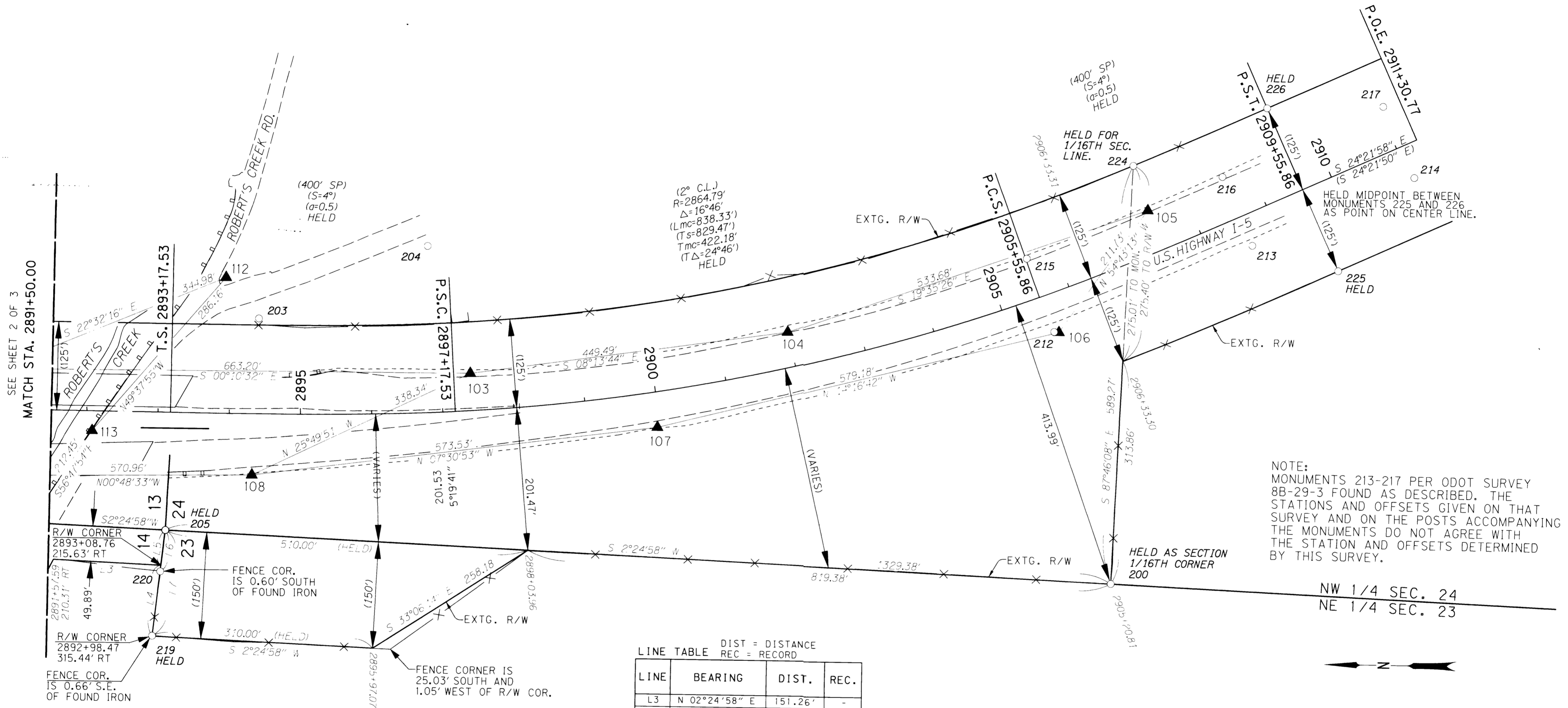

DIST = DISTANCE  
REC = RECORD

LINE	BEARING	DIST.	REC.
L3	N 02°24'58" E	151.26'	-
L4	N 83°43'03" W	100.34'	100'
L5	N 83°43'03" W	50.00'	50'
L6	N 83°54'07" W	58.73'	-
L7	N 83°43'03" W	150.34'	-

FOUND MONUMENT COORDINATE TABLE LDP = LOCAL DATUM PLANE ALUM. = ALUMINUM

PT. NO.	LDP NORTHING	LDP EASTING	STATION	OFFSET	DESCRIPTION
200	544094.3627	1235840.1680	2905+20.81	413.98' RT	FOUND 1" GALVANIZED IRON PIPE, UP 0.3', 1' S. x 0.7' W. OF OLD WIRE FENCE CORNER
203	545295.5438	1236195.7681	-	-	FOUND 1-1/2" ALUM. CAP ON 5/8" IRON ROD UP 0.3' WITH PADDLE "97+42.33 PT CRRW 30"
204	545060.2974	1236300.7099	-	-	FOUND 1-1/2" ALUM. CAP ON 5/8" IRON ROD UP 0.3' WITH PADDLE "100+00 CRRW 30"
205	545422.5543	1235896.0989	2893+13.88	165.99' RT	FOUND 5/8" IRON ROD IN CONCRETE ON STEEP SLOPE, HELD AS SECTION CORNER.
212	544179.2277	1236193.6598	2905+59.15	52.81' RT	FOUND 5/8" IRON ROD WITH PADDLE MARKED "SHRP PCS 2905+53.62 RT 65.84"
213	543902.4152	1236318.6614	2908+59.62	44.07' RT	FOUND 5/8" IRON ROD WITH PADDLE MARKED "SHRP EQ POT 2908+54.06 RT 61.02"
214	543675.9767	1236416.9670	2911+06.27	47.81' RT	FOUND 5/8" IRON ROD WITH PADDLE MARKED "SHRP PCS 2905+53.62 LT 44.11"
215	544219.2764	1236296.0005	2905+57.31	57.07' LT	FOUND 5/8" IRON ROD WITH PADDLE MARKED "SHRP EQ POT 2911+00 RT 65.00"
216	543945.7642	1236414.6804	2908+59.31	61.28' LT	FOUND 5/8" IRON ROD WITH PADDLE MARKED "SHRP PCS 2905+53.62 LT 44.11"
217	543721.0906	1236516.5556	2911+06.26	61.52' LT	FOUND 5/8" IRON ROD WITH PADDLE MARKED "SHRP EQ POT 2908+54.06 LT 44.14"
219	545438.9808	1235746.9892	2892+98.50	315.21' RT	FOUND 5/8" IRON ROD, NO CAP
220	545428.7932	1235837.7000	2893+08.05	224.43' RT	FOUND 5/8" IRON ROD UNDER FENCE
224	544071.4334	1236428.5981	2907+48.49	124.66' LT	FOUND 1" IRON PIPE UNDER FENCE
225	543781.0626	1236284.6392	2909+55.95	125.00' RT	FOUND 5/8" IRON ROD IN CONCRETE NEAR 4" x 4" WOOD POST
226	543884.3528	1236512.3037	2909+55.78	125.00' LT	FOUND 5/8" IRON ROD IN CONCRETE NEAR 4" x 4" WOOD POST

REGISTERED PROFESSIONAL LAND SURVEYOR  
*Mark Mayer*  
OREGON  
JULY 14, 1998  
MARK J. MAYER  
2887  
RENEWAL: 12-31-04

**bluedot group**  
land surveying & mapping  
6750 franklin st, suite b  
tigard, or 97223  
v. 503.209.0558  
f. 503.620.2771

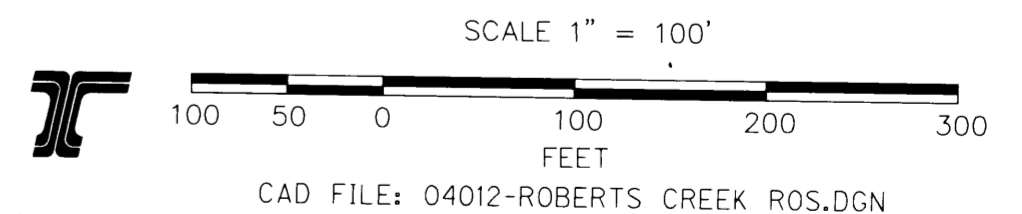

OREGON DEPARTMENT OF TRANSPORTATION  
HORIZONTAL CONTROL, RECOVERY AND RETRACEMENT MAP  
I-5 OVERPASS AT ROBERTS CREEK RD.  
U.S. HIGHWAY 5  
DOUGLAS COUNTY, OREGON  
NOVEMBER 17, 2004 FOR ODOT REGION 3 SCALE: 1" = 100'  
355 CAPITOL ST. N.E., SALEM, OR 97301-3871  
KEY NO. 13450 SHEET 3 OF 3

ST. HWY 15-018C