

S.W. 1/4 SEC. 13, S.E. 1/4 SEC. 14, N.E. 1/4 SEC. 23, AND N.W. 1/4 SEC. 24,
T. 28 S., R. 6 W., W.M.

FILED
Date: 11-30-2004
This survey is a part of:
Map: ST HWY 15-018A-C
Name:
Corner: Rpt:
DOUGLAS COUNTY
SURVEYOR

LEGEND

▲	SET NETWORK PT.	— —	EXISTING HIGHWAY R/W CENTERLINE
△	FOUND NETWORK PT.	---	TERRESTRIAL OBSERVATION
○	FOUND MONUMENT USED AS NETWORK PT.	—	EXISTING RIGHT OF WAY
○	FOUND MONUMENT	---	EDGE OF PAVEMENT
○	FOUND 4"x4" WOOD MONUMENT	---	EDGE OF WATER
R/W	RIGHT OF WAY	— —	EXISTING BRIDGE
()	RECORD DATA PER ODOT DRG. 7B-24-12	—X—	EXISTING FENCE
		— —	EXISTING GUARDRAIL

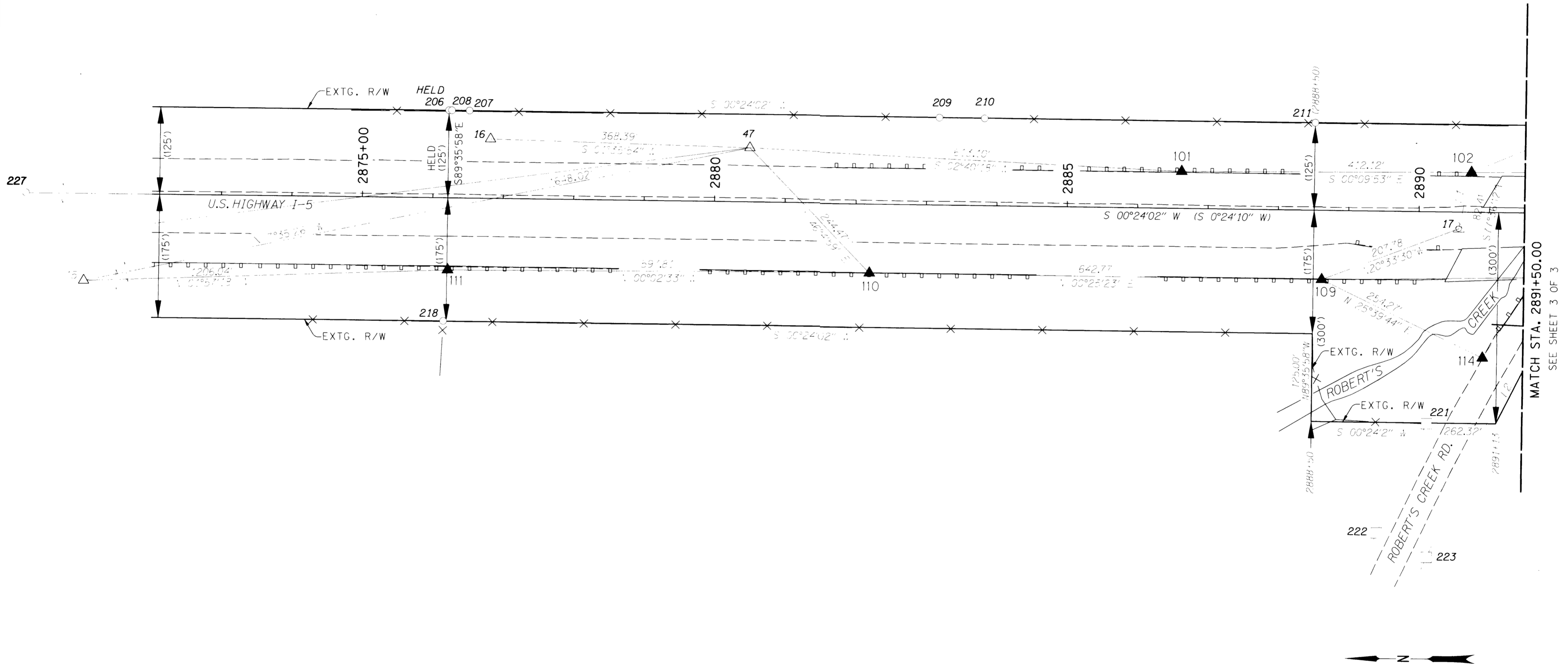

LINE TABLE DIST = DISTANCE

LINE	BEARING	DIST.
L1	S 77°36'12" E	82.41'
L2	S 63°09'56" E	100.17'

FOUND MONUMENT COORDINATE TABLE LDP = LOCAL DATUM PLANE

PT. NO.	LDP NORTHING	LDP EASTING	STATION	OFFSET	DESCRIPTION
206	547113.2829	1236198.9132	2876+21.08	125.00' LT	FOUND 5/8" IRON ROD, NO CAP. 4" x 4" POST ADJACENT, "SHRW 125" FAINTLY MARKED.
207	547084.0532	1236198.5582	2876+50.31	124.85' LT	FOUND 5/8" IRON ROD WITH YELLOW PLASTIC CAP STAMPED "M.B. FARR LS 1181"
208	547109.0582	1236198.7727	2876+25.30	124.89' LT	FOUND 5/8" IRON ROD WITH YELLOW PLASTIC CAP STAMPED "M.B. FARR LS 1181"
209	546417.7904	1236193.6747	2883+16.59	124.62' LT	FOUND 5/8" IRON ROD WITH YELLOW PLASTIC CAP STAMPED "M.B. FARR LS 1181"
210	546353.6082	1236193.1104	2883+80.77	124.51' LT	FOUND 5/8" IRON ROD WITH YELLOW PLASTIC CAP STAMPED "M.B. FARR LS 1181"
211	545883.7052	1236190.0855	2888+50.69	124.77' LT	FOUND 5/8" IRON ROD IN CONCRETE 1' EAST OF FENCE
218	547119.5935	1235899.0632	2876+16.86	174.89' RT	FOUND 2" ANGLE IRON, UP 0.1'
221	545722.7626	1235762.9807	-	-	FOUND WHITE 4"x4" WOOD POST, "C.R.R.W. 40". NO IRON. TIED TOP CENTER.
222	545792.8231	1235607.6367	-	-	FOUND ROTTEN AND BROKEN WHITE 4"x4" WOOD POST, "C.R.R.W. 40". NO IRON. TIED BASE.
223	545721.3677	1235573.7204	-	-	FOUND WHITE 4"x4" WOOD POST, "C.R.R.W. 40". NO IRON. TIED TOP CENTER.
227	548729.9059	1236085.6569	2860+05.28	0.45' LT	FOUND 5/8" IRON ROD WITH 1-1/2" ALUM. CAP, STAMPED "OREG". BENT. CAP DAMAGED.

REGISTERED
PROFESSIONAL
LAND SURVEYOR
Mark Mayer
OREGON
JULY 14, 1998
MARK J. MAYER
2887
RENEWAL: 12-31-04

bluedot
group
land surveying & mapping
6750 franklin st, suite b
tigard, or 97223
v. 503.209.0558
f. 503.620.2771

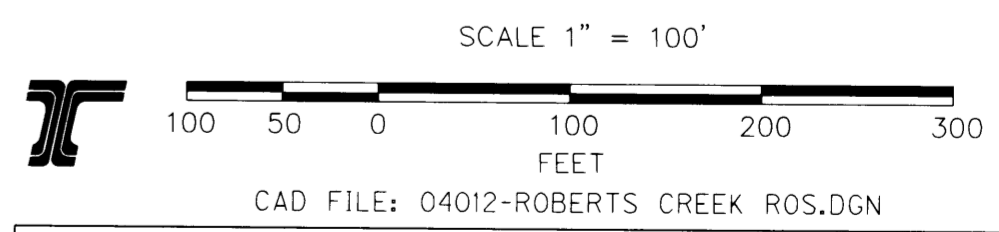

OREGON DEPARTMENT OF TRANSPORTATION
HORIZONTAL CONTROL, RECOVERY AND RETRACEMENT MAP
I-5 OVERPASS AT ROBERTS CREEK RD.
U.S. HIGHWAY 5
DOUGLAS COUNTY, OREGON
NOVEMBER 17, 2004 FOR ODOT REGION 3 SCALE: 1" = 100'
355 CAPITOL ST. N.E., SALEM, OR 97301-3871
KEY NO. 13450 SHEET 2 OF 3