

FILED
 Date: 8-16-2004 By: JC
 This survey consists of:
 Map: ST HW
 Name: IS-017A-H
 Corner Rpt:

T.L. 29S 5 28 - 402
 STATE HIGHWAY COMMISSION
 417 TRANSPORTATION BG

DOUGLAS COUNTY
 SURVEYOR

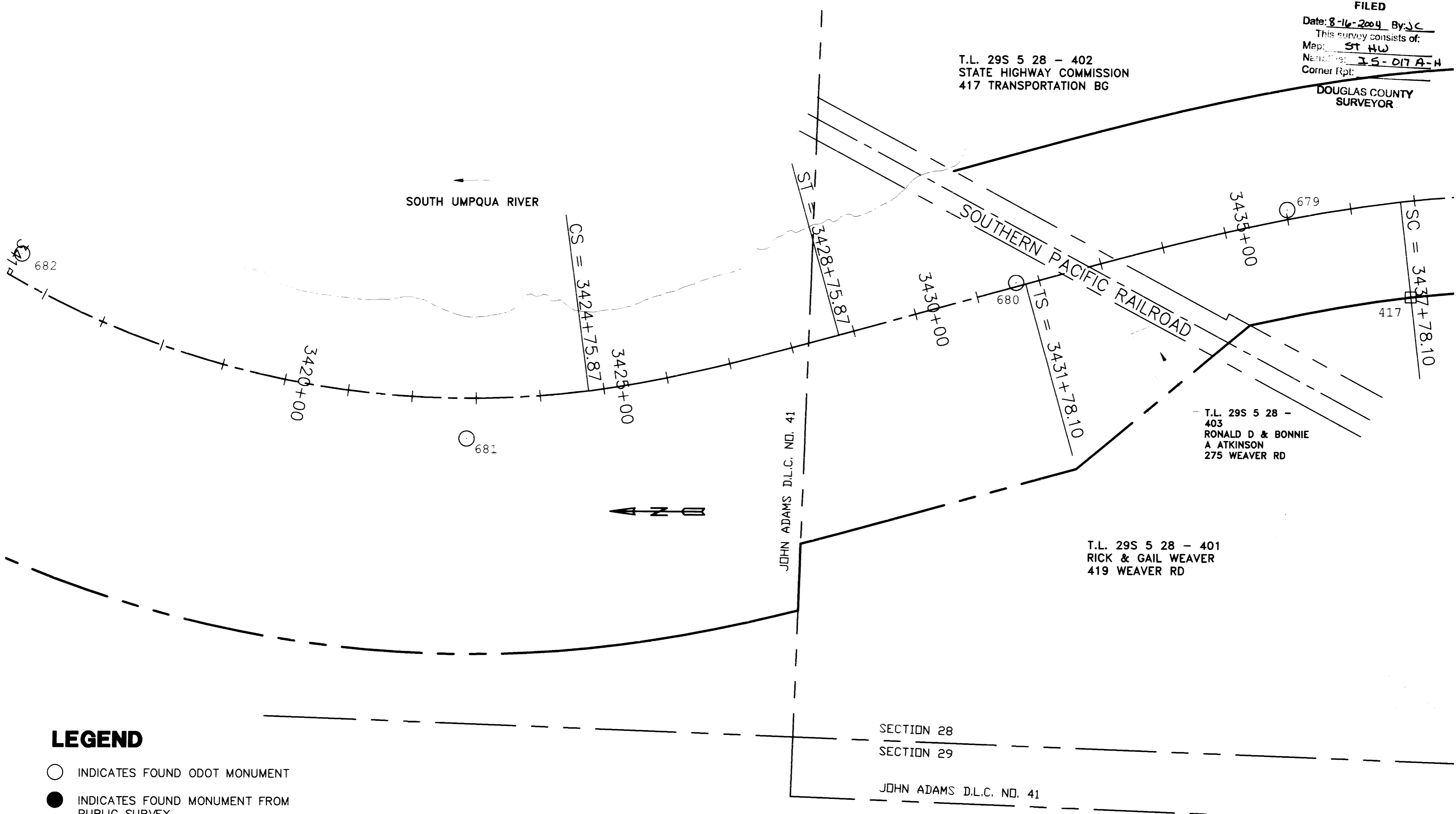

T.L. 29S 5 28 - 403
 RONALD D & BONNIE
 A ATKINSON
 275 WEAVER RD

T.L. 29S 5 28 - 401
 RICK & GAIL WEAVER
 419 WEAVER RD

LEGEND

- INDICATES FOUND ODOT MONUMENT
- INDICATES FOUND MONUMENT FROM PUBLIC SURVEY
- INDICATES MONUMENT SEARCHED FOR BUT NOT FOUND

POINT NUMBER	NORTHING	EASTING	DESCRIPTION	MAP REFERENCE
417	503845.5331	4172882.0502	PIPE AND POST, 3437+78.1 150'RT, SEARCHED FOR, NOT FOUND	7B-32-19
679	504039.5308	4173018.2808	1½ INCH ALUM CAP ON IRON ROD MARKED "ODOT HORIZ CONTROL 13"	129-39
680	504462.5197	4172902.1096	1½ INCH ALUM CAP ON IRON ROD MARKED "ODOT HORIZ CONTROL 14"	129-39
681	505318.4121	4172653.7762	1½ INCH ALUM CAP ON IRON ROD MARKED "ODOT HORIZ CONTROL 15"	129-39
682	506013.5499	4172940.7776	1½ INCH ALUM CAP ON IRON ROD MARKED "ODOT HORIZ CONTROL 16"	129-39

REGISTERED
 PROFESSIONAL
 LAND SURVEYOR

W.M. [Signature]
 OREGON
 JAN. 21, 1998
 HARMON E. McLENDON
 2537
 Renewed 12/31/04

MONUMENT RECOVERY SURVEY
SW1/4 SEC. 28, NW1/4 SEC. 33, T29S, R5W, W.M.
DOUGLAS COUNTY, OREGON
 OREGON DEPARTMENT OF TRANSPORTATION

SCALE: 1"=100'
 DATE: JULY 2004
 JOB NO. 863-60

anderson perry
 associates, inc.
 ENGINEERING SURVEYING MATERIALS TESTING
 LA GRANDE, OR. WALLA WALLA, WA.

SHEET **8/8**