

FILED
 Date: 8-16-2004 By: J.C.
 This survey consists of:
 Map: ST. HWY
 Name: 15-017 A-H
 Corner Ppt:
 DOUGLAS COUNTY
 SURVEYOR

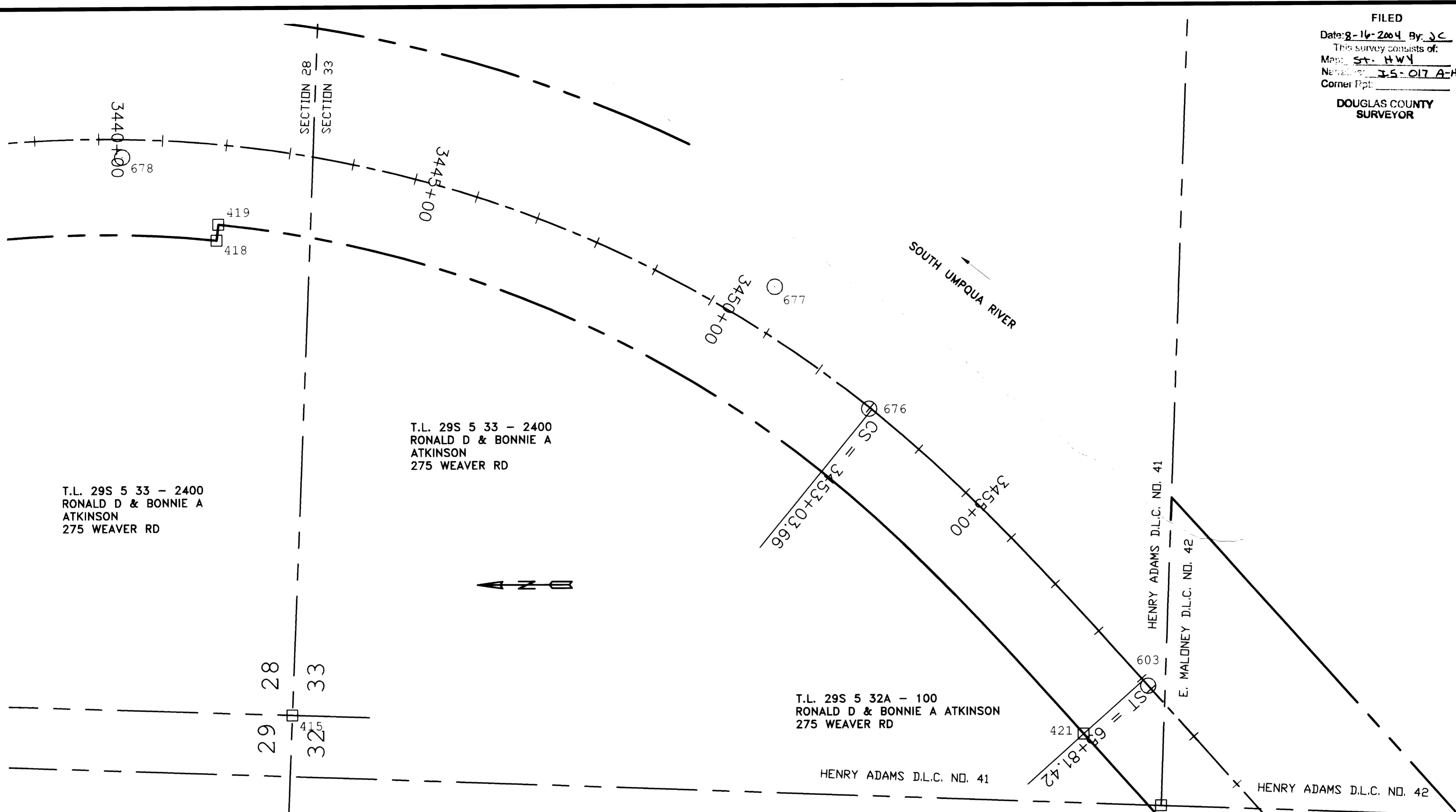

T.L. 29S 5 33 - 2400
 RONALD D & BONNIE A
 ATKINSON
 275 WEAVER RD

T.L. 29S 5 33 - 2400
 RONALD D & BONNIE A
 ATKINSON
 275 WEAVER RD

T.L. 29S 5 32A - 100
 RONALD D & BONNIE A ATKINSON
 275 WEAVER RD

POINT NUMBER	NORTHING	EASTING	DESCRIPTION	MAP REFERENCE
406	501986.8861	4171994.0900	SOUTHWEST CORNER D.L.C. 41, 1 1/2 INCH IRON PIPE, SEARCHED FOR, NOT FOUND	7B-32-19 129-5
415	503341.7988	4172139.3283	SOUTHWEST CORNER SECTION 28 SEARCHED FOR, NOT FOUND	7B-32-19
418	503457.5639	4172883.9742	PIPE AND POST, 3442+00 150'RT, SEARCHED FOR, NOT FOUND	7B-32-19
419	503454.9314	4172908.8352	PIPE AND POST, 3442+00 125'RT, SEARCHED FOR, NOT FOUND	7B-32-19
421	502107.4371	4172106.5651	PIPE AND POST, 3459+03.66 125'RT SEARCHED FOR, NOT FOUND	7B-32-19
603	502006.4994	4172181.2271	2 1/4 INCH BRASS DISC IN CONCRETE MARKED "STATE HWY. DEPARTMENT BM NO. R565 1958 65+93.08 POT"	129-39
676	502441.1089	4172615.9088	1 1/2 INCH ALUM CAP ON IRON ROD MARKED "OREG. STATE HWY DIV" 3453+03.66 PCS	129-39
677	502587.6411	4172807.7625	1 1/2 INCH ALUM CAP ON IRON ROD MARKED "ODOT HORIZ CONTROL 11"	129-39
678	503604.7671	4173015.3215	1 1/2 INCH ALUM CAP ON IRON ROD MARKED "ODOT HORIZ CONTROL 12"	129-39

REGISTERED
 PROFESSIONAL
 LAND SURVEYOR

 OREGON
 JAN. 21, 1998
 HARMON E. MCLENDON
 2537
 Renewed 12/31/04

- LEGEND**
- INDICATES FOUND ODOT MONUMENT
 - INDICATES FOUND MONUMENT FROM PUBLIC SURVEY
 - INDICATES MONUMENT SEARCHED FOR BUT NOT FOUND

MONUMENT RECOVERY SURVEY
 SW1/4 SEC. 28, NW1/4 SEC. 33, T29S, R5W, W.M.
 DOUGLAS COUNTY, OREGON

OREGON DEPARTMENT OF TRANSPORTATION

SCALE: 1"=100'
 DATE: JULY 2004
 JOB NO. 863-60

anderson perry
 associates, inc.
 ENGINEERING SURVEYING MATERIALS TESTING
 LA GRANDE, OR. WALLA WALLA, WA.

SHEET **7/8**