

T.L. 30S 5 6 - 2100  
 SCHOOL DISTRICT NO 19  
 (SO UMPQUA ADMINISTRATIVE DIST)  
 558 SW CHADWICK LN

T.L. 30S 5 6 - 2001  
 JOSEPH L TRS SONKA  
 EVELYN M SONKA  
 DISCLAIMER TRUST  
 901 NW CHADWICK

T.L. 30S 5 6 - 1900  
 DIAMOND R RANCH INC SONKA,  
 JOSEPH L & EVELYN  
 901 NW CHADWICK

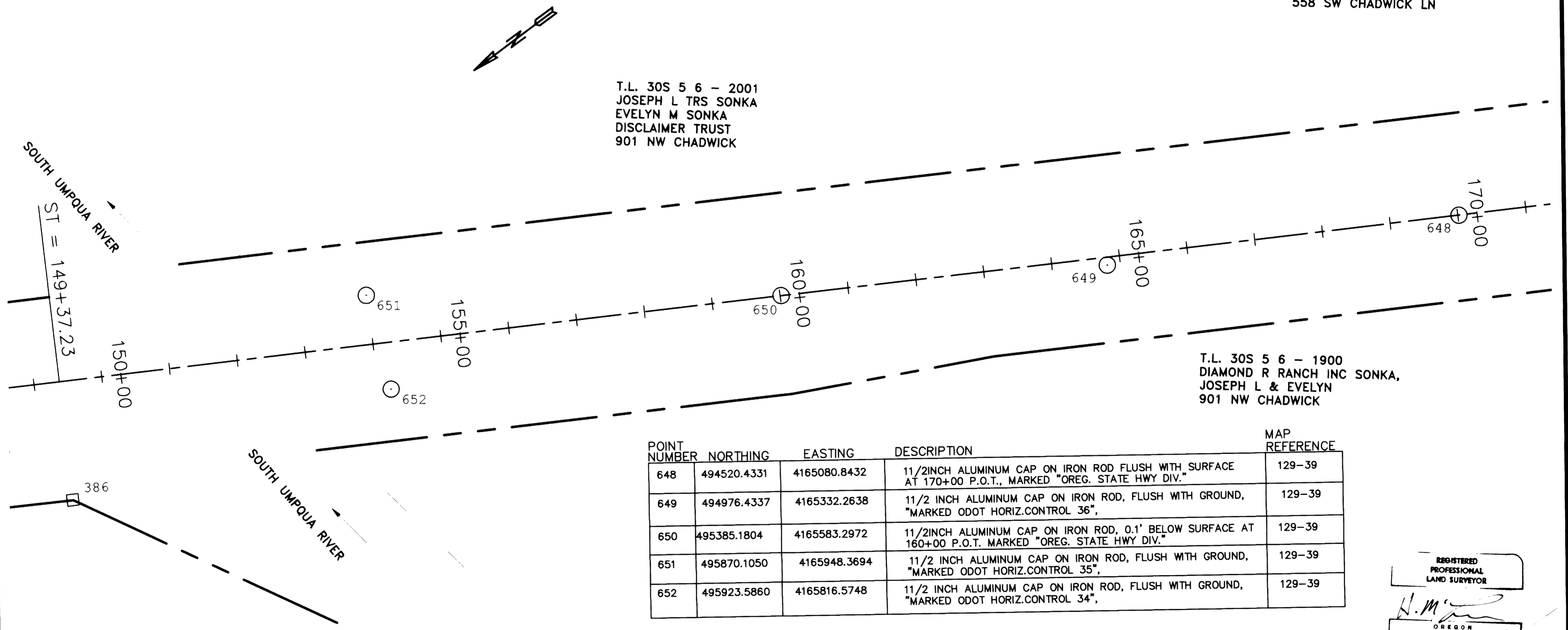

POINT NUMBER	NORTHING	EASTING	DESCRIPTION	MAP REFERENCE
648	494520.4331	4165080.8432	1 1/2 INCH ALUMINUM CAP ON IRON ROD FLUSH WITH SURFACE AT 170+00 P.O.T., MARKED "OREG. STATE HWY DIV."	129-39
649	494976.4337	4165332.2638	1 1/2 INCH ALUMINUM CAP ON IRON ROD, FLUSH WITH GROUND, "MARKED ODOT HORIZ.CONTROL 36",	129-39
650	495385.1804	4165583.2972	1 1/2 INCH ALUMINUM CAP ON IRON ROD, 0.1' BELOW SURFACE AT 160+00 P.O.T. MARKED "OREG. STATE HWY DIV."	129-39
651	495870.1050	4165948.3694	1 1/2 INCH ALUMINUM CAP ON IRON ROD, FLUSH WITH GROUND, "MARKED ODOT HORIZ.CONTROL 35",	129-39
652	495923.5860	4165816.5748	1 1/2 INCH ALUMINUM CAP ON IRON ROD, FLUSH WITH GROUND, "MARKED ODOT HORIZ.CONTROL 34",	129-39

REGISTERED  
 PROFESSIONAL  
 LAND SURVEYOR  
  
 OREGON  
 JAN. 21, 1998  
 HARMON E. MCLENDON  
 2537  
 Renewed 12/31/04

**LEGEND**

- INDICATES FOUND ODOT MONUMENT
- INDICATES FOUND MONUMENT FROM PUBLIC SURVEY
- INDICATES MONUMENT SEARCHED FOR BUT NOT FOUND

**MONUMENT RECOVERY SURVEY**  
**NW1/4 SEC. 5, NE1/4 SEC.6, T30S, R5W, W.M.**  
**DOUGLAS COUNTY, OREGON**

OREGON DEPARTMENT OF TRANSPORTATION

SCALE: 1"=100'	 anderson perry associates, inc. <small>ENGINEERING SURVEYING MATERIALS TESTING          LA GRANDE, OR. WALLA WALLA, WA.</small>	SHEET <b>5/8</b>
DATE: JULY 2004		
JOB NO. 863-60		