

FILED
 Date: 8-16-2004 By: JC
 This survey is based on:
 Map: ST HWY
 No. 15-017A-H
 Corner: pt.

DOUGLAS COUNTY
 SURVEYOR

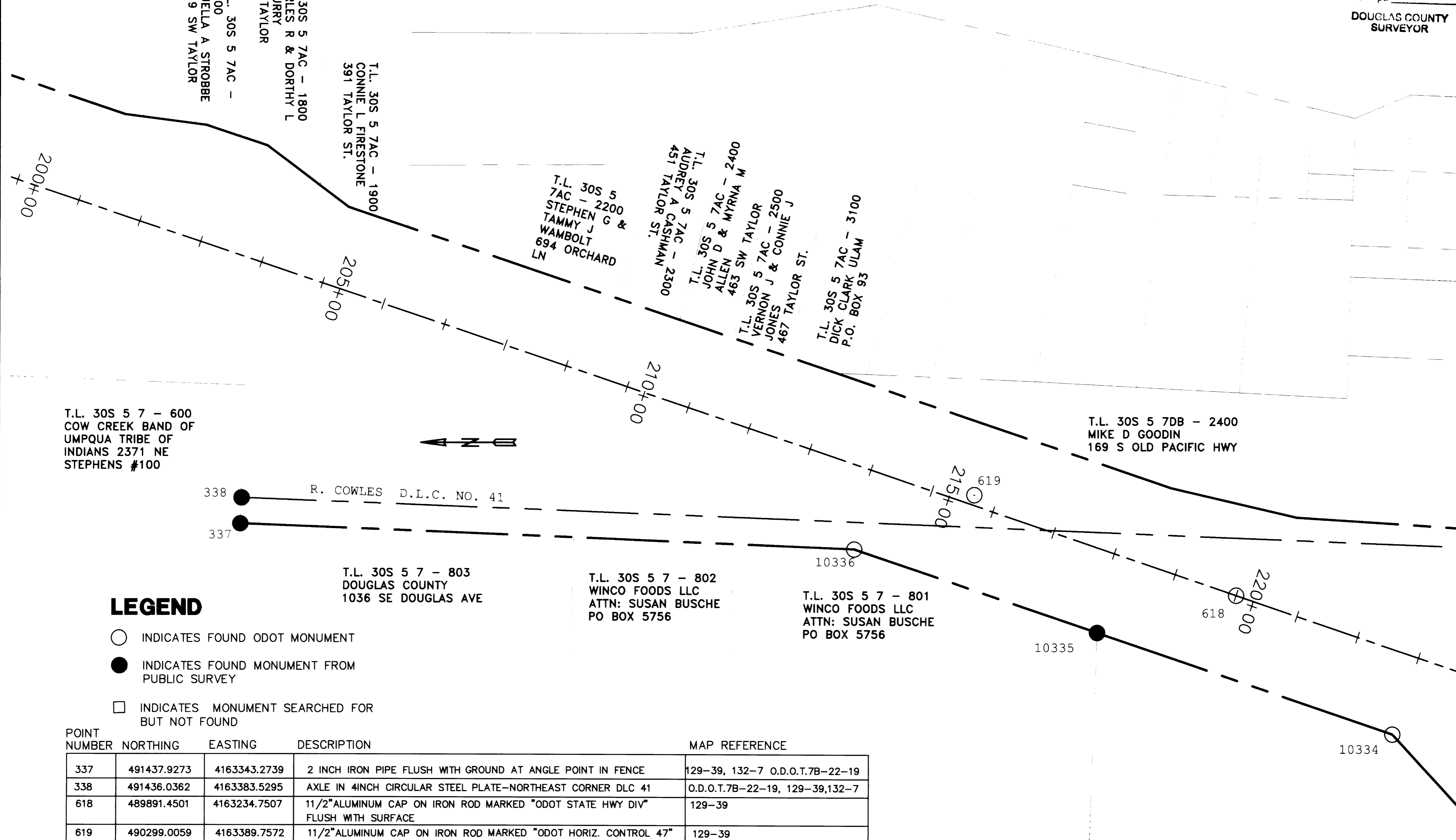

T.L. 30S 5 7 - 600
 COW CREEK BAND OF
 UMPQUA TRIBE OF
 INDIANS 2371 NE
 STEPHENS #100

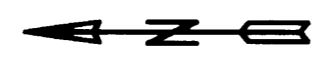

LEGEND

- INDICATES FOUND ODOT MONUMENT
- INDICATES FOUND MONUMENT FROM PUBLIC SURVEY
- INDICATES MONUMENT SEARCHED FOR BUT NOT FOUND

POINT NUMBER	NORTHING	EASTING	DESCRIPTION	MAP REFERENCE
337	491437.9273	4163343.2739	2 INCH IRON PIPE FLUSH WITH GROUND AT ANGLE POINT IN FENCE	129-39, 132-7 O.D.O.T.7B-22-19
338	491436.0362	4163383.5295	AXLE IN 4INCH CIRCULAR STEEL PLATE-NORTHEAST CORNER DLC 41	O.D.O.T.7B-22-19, 129-39,132-7
618	489891.4501	4163234.7507	1 1/2"ALUMINUM CAP ON IRON ROD MARKED "ODOT STATE HWY DIV" FLUSH WITH SURFACE	129-39
619	490299.0059	4163389.7572	1 1/2"ALUMINUM CAP ON IRON ROD MARKED "ODOT HORIZ. CONTROL 47"	129-39
10334	489647.6243	4163019.6676	5/8 INCH SMOOTH IRON ROD AT ANGLE POINT IN ROW FENCE, 0.2 ABOVE GROUND, 0.5 EAST OF FENCE, 0.6 NORTH OF 4"x4" ROW POST	7B-22-19, 132-7
10335	490107.4383	4163176.2055	5/8 INCH REBAR WITH YELLOW PLASTIC CAP MARKED "LANDMARK LS2287" 0.4 ABOVE GROUND IN ROW FENCE	132-7
10336	490485.3327	4163304.6458	5/8 INCH SMOOTH IRON ROD IN FENCE 0.6 ABOVE GROUND, 0.3 WEST OF FENCE, 1.6 WEST OF 4"x4" POST	132-7

REGISTERED
 PROFESSIONAL
 LAND SURVEYOR
 R.M.
 OREGON
 JAN. 21, 1998
 HARMON E. McLENDON
 2537
 RENEWS 12/31/04

MONUMENT RECOVERY SURVEY
 NW1/4, SW1/4 & SE1/4 SECTION 7, T30S, R5W, W.M.
 DOUGLAS COUNTY, OREGON

OREGON DEPARTMENT OF TRANSPORTATION

SCALE: 1"=100'
 DATE: JULY 2004
 JOB NO. 863-60

anderson perry
 & associates, inc.
 ENGINEERING SURVEYING MATERIALS TESTING
 LA GRANDE, OR. WALLA WALLA, WA.

SHEET **4/8**