

ENGLISH

SE 1/4 SECTION 21, T30S, R5W, W.M.
 SW 1/4 SECTION 22, T30S, R5W, W.M.
 NW 1/4 SECTION 27, T30S, R5W, W.M.
 NE 1/4 SECTION 28, T30S, R5W, W.M.

FILED
 Date: 2/13/2004 By: JP
 This survey consists of:
 Map: ST. HWY. 15-015E
 Narrative:
 Corner Rpt:
 DOUGLAS COUNTY SURVEYOR

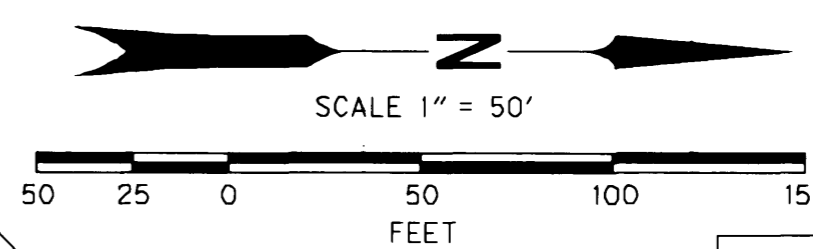

DETAIL A NOT TO SCALE

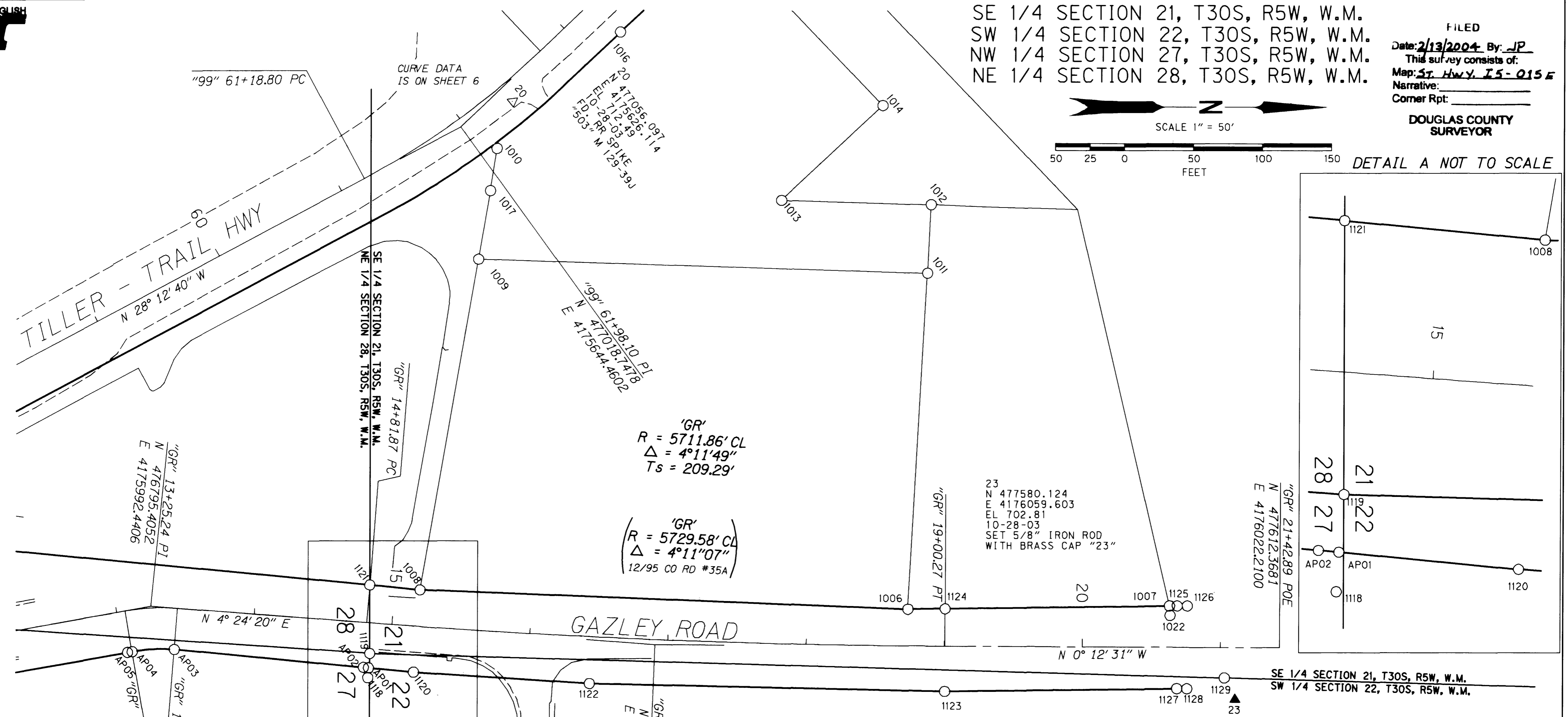

'GR'
 R = 150.00' CR
 Δ = 14°36'36"
 Ts = 19.23'

'GR'
 R = 150.00' CR
 Δ = 14°36'36"
 12/95 CO RD *35A

'GR'
 R = 5711.86' CL
 Δ = 4°11'49"
 Ts = 209.29'

'GR'
 R = 5729.58' CL
 Δ = 4°11'07"
 12/95 CO RD *35A

RECOVERED MONUMENT LIST

PT. NO.	LDP NORTHING	LDP EASTING	STATION	OFFSET	DATE	DESCRIPTION & REFERENCE DOCUMENTS
1126	477545.40	4175991.94	"GR" 20+75.81 (20+75.79)	30.03 LT (30.00')	12-04-03	FD. 5/8" IRON ROD WITH "DOUGLAS CO RD DPT R-W" ALUMINUM CAP 12/95 CO. RD. * 35 A
1127	477537.87	4176051.94	"GR" 20+68.50 (20+68.45)	30.00 RT (30.00')	12-04-03	FD. 5/8" IRON ROD WITH "DOUGLAS CO RD DPT R-W" ALUMINUM CAP 12/95 CO. RD. * 35 A
1128	477545.18	4176051.99	"GR" 20+75.81 (20+75.79)	30.02 RT (30.00')	12-04-03	FD. 5/8" IRON ROD WITH "DOUGLAS CO RD DPT R-W" ALUMINUM CAP 12/95 CO. RD. * 35 A
1129	477572.30	4176044.12	N / A	N / A	12-04-03	FD. 3" BRASS CAP AS PER CORNER RESTORATION FORM NW COR. DLC *51

RECOVERED MONUMENT LIST

PT. NO.	LDP NORTHING	LDP EASTING	STATION	OFFSET	DATE	DESCRIPTION & REFERENCE DOCUMENTS
AP01	476952.84	4176037.31	"GR" 14+85.43 (14+81.69)	32.64 RT (32.59)	12-04-03	FD. 3 1/4" BRASS CAP BLM PLAT OF TRACT 64
AP02	476949.13	4176036.97	"GR" 14+81.72 (14+81.69)	32.59 RT (32.59)	12-04-03	FD. 5/8" IRON ROD WITH "DOUGLAS CO RD DPT R-W" ALUMINUM CAP 12/95 CO. RD. * 35 A
AP03	476812.27	4176023.83	"GR" 13+44.26 (13+44.26)	30.00 RT (30.00)	12-04-03	FD. 5/8" IRON ROD WITH "DOUGLAS CO RD DPT R-W" ALUMINUM CAP 12/95 CO. RD. * 35 A
AP04	476781.74	4176025.39	"GR" 13+05.95	30.00 RT	12-04-03	FD. 5/8" IRON ROD WITH BLM ALUMINUM CAP BLM PLAT OF TRACT 64
AP05	476778.33	4176025.94	"GR" 13+02.50	29.95 RT	12-04-03	FD. 5/8" IRON ROD WITH BLM ALUMINUM CAP BLM PLAT OF TRACT 64
1006	477342.93	4175994.51	"GR" 18+73.23	26.65 LT	11-06-03	FD. 1 1/2" IRON PIPE CS 51-133-3
1007	477532.44	4175991.98	"GR" 20+62.85	29.94 LT	11-06-03	FD. 5/8" IRON ROD WITH YELLOW "AA SURVEY INC" CAP M 123-44
1011	477356.37	4175750.63	N / A	N / A	11-06-03	FD. 1 1/4" IRON PIPE M 68-57 CALLS FOR A 3/4" IRON ROD
1012	477358.87	4175700.92	N / A	N / A	11-06-03	FD. 2" IRON PIPE CS 51-133-3
1022	477532.85	4175998.83	N / A	N / A	11-06-03	FD. 3" BRASS CAP WITNESS COR. TO NW COR. DLC *51
1118	476952.38	4176044.51	"GR" 14+85.51	39.85 RT	12-04-03	FD. 5/8" IRON ROD NO CAP M 112-47
1119	476953.73	4176026.84	"GR" 14+85.51	22.14 RT	12-04-03	FD. 2 1/2" BRASS CAP AS PER CORNER RESTORATION FORM SECTION COR
1120	476985.41	4176040.43	"GR" 15+17.94	33.37 RT	12-04-03	FD. 5/8" IRON ROD WITH "DOUGLAS CO RD DPT R-W" ALUMINUM CAP 12/95 CO. RD. * 35 A
1121	476953.69	4175977.14	"GR" 14+81.62 (14+81.69)	27.41 LT (27.41)	12-04-03	FD. 5/8" IRON ROD WITH "DOUGLAS CO RD DPT R-W" ALUMINUM CAP 12/95 CO. RD. * 35 A
1122	477112.86	4176048.69	"GR" 16+44.92	34.03 RT	12-04-03	FD. 5/8" IRON ROD NO CAP M 81-41
1123	477369.65	4176054.16	"GR" 19+00.24 (19+00.22)	32.84 RT (32.87')	12-04-03	FD. 5/8" IRON ROD WITH "DOUGLAS CO RD DPT R-W" ALUMINUM CAP 12/95 CO. RD. * 35 A
1124	477369.83	4175994.23	"GR" 19+00.21 (19+00.22)	27.10 LT (27.13')	12-04-03	FD. 5/8" IRON ROD WITH "DOUGLAS CO RD DPT R-W" ALUMINUM CAP 12/95 CO. RD. * 35 A
1125	477538.06	4175991.94	"GR" 20+68.47 (20+68.45)	30.00 LT (30.00')	12-04-03	FD. 5/8" IRON ROD WITH "DOUGLAS CO RD DPT R-W" ALUMINUM CAP 12/95 CO. RD. * 35 A

LEGEND

- ▲ SET NETWORK POINT AS NOTED
- △ FOUND NETWORK POINT AS PER M129-39
- FOUND MONUMENT AS NOTED
- RESOLVED RIGHT OF WAY LINE
- - - EDGE OF PAVEMENT
- TOP OF CURB

REGISTERED PROFESSIONAL LAND SURVEYOR
 J. P. JOY
 JULY 25, 1981
 JOY & FRAMER
 2498
 EXPIRES 12-31-2005

OREGON DEPARTMENT OF TRANSPORTATION
 HORIZONTAL CONTROL, RECOVERY AND RETRACTMENT MAP
 INTERSTATE 5 AT EXIT 99
 DOUGLAS COUNTY, OREGON

FEBRUARY 2004 FOR ODOT REGION 3
 3500 NW STEWART PARKWAY, ROSEBURG, OR 97470
 SCALE 1" = 50'
 SHEET 5 OF 10

ST. HWY. 15-015E