

ENGLISH

SE 1/4 SECTION 21, NE 1/4 SECTION 28, T30S, R5W, W.M.

FILED
 Date: 2/13/2004 By: JP
 This survey consists of:
 Map: ST. HWY 15-015 D
 Narrative:
 Corner Rpt:

DOUGLAS COUNTY
 SURVEYOR

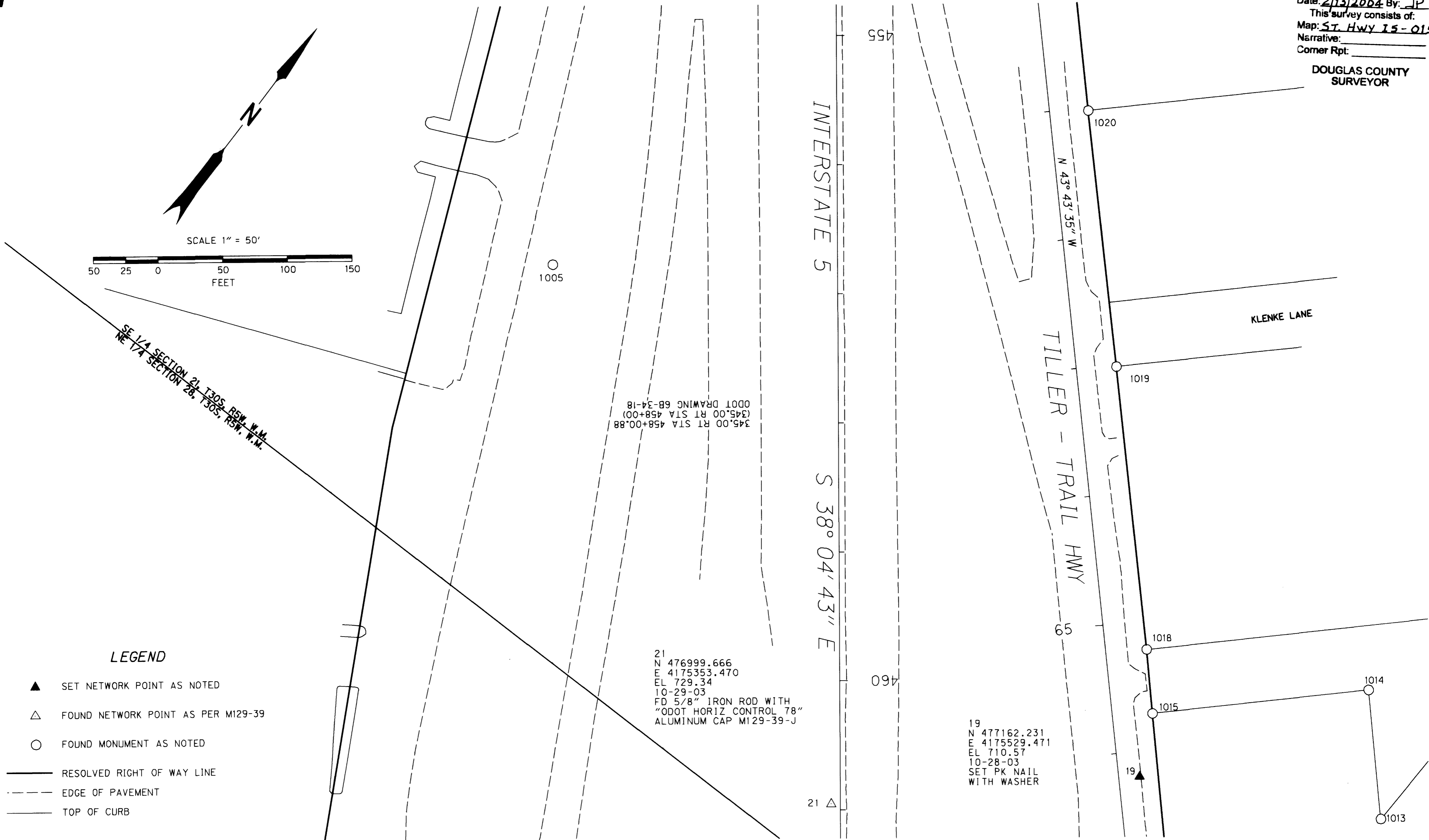
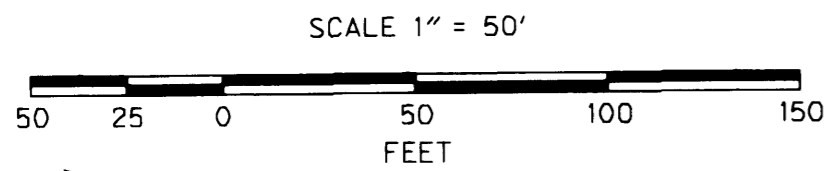
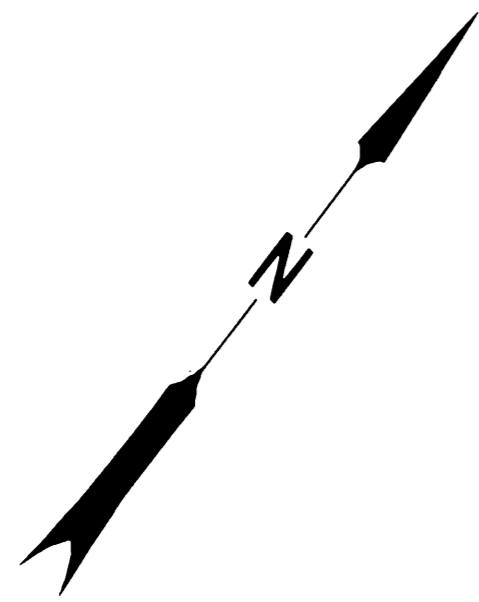

LEGEND

- ▲ SET NETWORK POINT AS NOTED
- △ FOUND NETWORK POINT AS PER M129-39
- FOUND MONUMENT AS NOTED
- RESOLVED RIGHT OF WAY LINE
- - - EDGE OF PAVEMENT
- TOP OF CURB

345.00 RT STA 458+00.88
 (345.00 RT STA 458+00)
 ODOT DRAWING 6B-34-18

21
 N 476999.666
 E 4175353.470
 EL 729.34
 10-29-03
 FD 5/8" IRON ROD WITH
 "ODOT HORIZ CONTROL 78"
 ALUMINUM CAP M129-39-J

19
 N 477162.231
 E 4175529.471
 EL 710.57
 10-28-03
 SET PK NAIL
 WITH WASHER

RECOVERED MONUMENT LIST

PT. NO.	LDP NORTHING	LDP EASTING	STATION	OFFSET	DATE	DESCRIPTION & REFERENCE DOCUMENTS
1005	477198.31	4174927.05	"15" 456+75.88 (476+75)	220.12 RT (220.00)	11-06-03	FD. 5/8" IRON ROD NO CAP ODOT DRG 6B-34-18
1013	477250.61	4175697.71	N / A	N / A	11-06-03	FD. 1" IRON PIPE CS 51-133-3
1014	477323.64	4175629.03	N / A	N / A	11-06-03	FD. 1 3/8" IRON PIPE CS 51-133-3
1015	477206.97	4175507.42	"99" 64+27.88	31.07 RT	11-06-03	FD. 1 1/4" IRON PIPE CS 51-133-2 HELD FOR OLD 99 R/W
1018	477243.36	4175473.46	"99" 64+77.65	31.68 RT	11-06-03	FD. 1 1/2" IRON PIPE CS 51-133-2 HELD FOR OLD 99 R/W
1019	477402.18	4175320.67	"99" 66+98.03	31.05 RT	11-06-03	FD. 1" IRON PIPE CS 51-133-2 HELD FOR OLD 99 R/W
1020	477545.59	4175181.98	"99" 68+97.53	29.96 RT	11-06-03	FD. 1 1/4" IRON PIPE CS 51-133-2 HELD FOR OLD 99 R/W

REGISTERED
 PROFESSIONAL
 LAND SURVEYOR

 JODY S. MASIER
 2-00
 EXPIRES 12-31-2005

OREGON DEPARTMENT OF TRANSPORTATION
 HORIZONTAL CONTROL, RECOVERY AND RETRACTMENT MAP
 INTERSTATE 5 AT EXIT 99
 DOUGLAS COUNTY, OREGON
 FEBRUARY 2004 FOR ODOT REGION 3
 3500 NW STEWART PARKWAY, ROSEBURG, OR 97470
 SCALE 1" = 50' SHEET 4 OF 10

ST. HWY. 15-015D