

S.E. 1/4 SECTION 35, T. 27 S., R. 6 W., W.M.
 N.E. 1/4 SECTION 2, T. 28 S., R. 6 W., W.M.

FILED
 Date: 4-24-2002 By: JC
 This survey consists of:
 Map: SHW 4 I-5-014 M-4
 Narrative:
 Corner Rpt:
 DOUGLAS COUNTY
 SURVEYOR

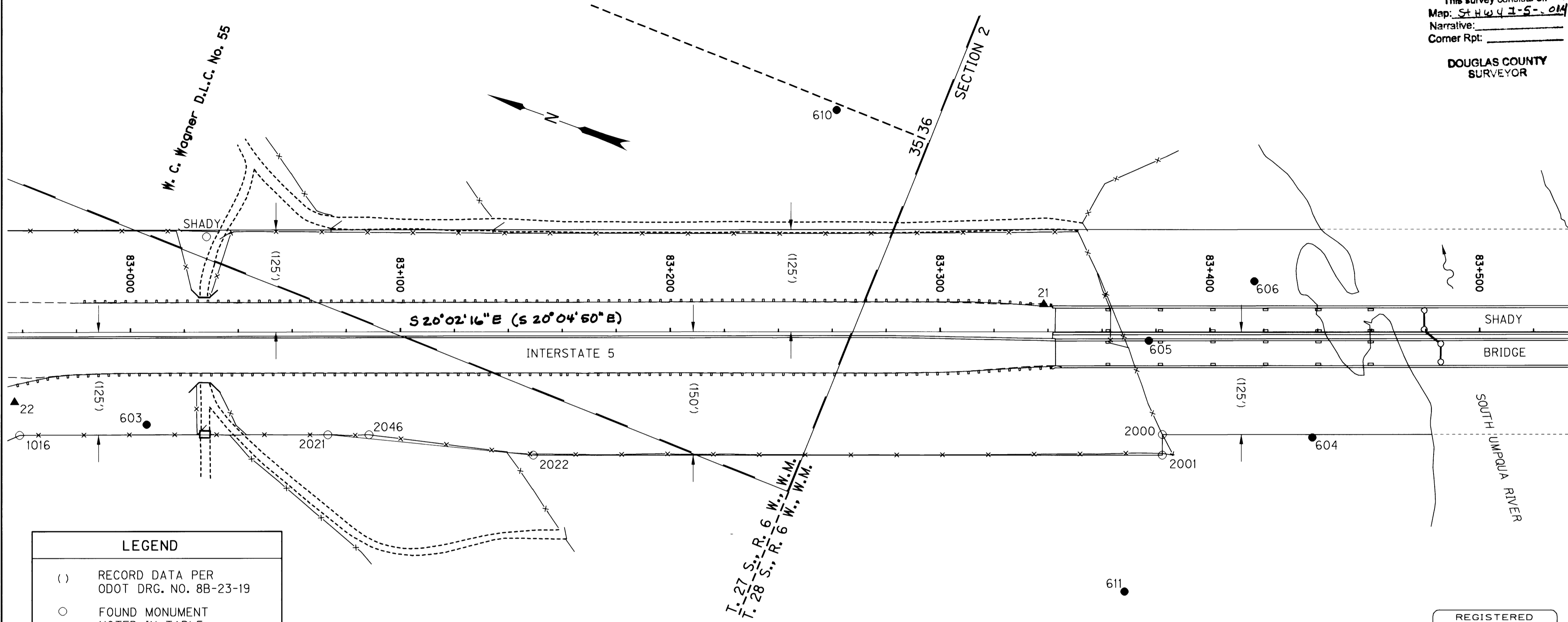

LEGEND	
()	RECORD DATA PER ODOT DRG. NO. 8B-23-19
○	FOUND MONUMENT NOTED IN TABLE
▲	NETWORK POINT
●	STRATEGIC POINT
---	EDGE OF PAVEMENT
—	PROPERTY LINE
—x—	FENCE
----	GUARDRAIL

REGISTERED PROFESSIONAL LAND SURVEYOR
 Christine V. Blevins
 OREGON
 JULY 19, 1994
 CHRISTINE V. BLEVINS
 2669
 EXPIRES 12/31/03

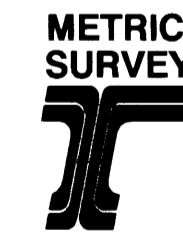

SCALE 1:1000
 20 10 0 20 40 60 80 100
 METERS
 TO CONVERT METERS TO FEET DIVIDE BY 0.30480061

RECOVERED MONUMENT LIST (SEE SHTS. 1 & 2 FOR NETWORK & STRATEGIC PTS.)

PT. NO.	LDP NORTHING	LDP EASTING	STATION	OFFSET	DATE	DESCRIPTION & REFERENCE DOCUMENTS
2000	170993.313	376581.733	83+382.392	38.100	2-07-02	FND. 5/8" IRON ROD FLUSH W/SURFACE, GOOD CONDITION
2001	170990.716	376574.579	83+382.380	45.711	2-07-02	FND. 5/8" IRON ROD 70 mm ABOVE SURFACE, WITNESS POST NEARBY MARKED "SHRW 2735+65 150", GOOD CONDITION
2021	171283.854	376475.737	83+073.120	38.130	2-11-02	FND. 5/8" IRON ROD 50 mm BELOW SURFACE, WITNESS POST NEARBY MARKED "SHRW 2725+50 125", GOOD CONDITION
2022	171209.680	376494.682	83+149.295	45.746	2-11-02	FND. 5/8" IRON ROD 60 mm ABOVE SURFACE, WITNESS POST NEARBY MARKED "SHRW 2728+00 150", GOOD CONDITION
2046	171269.508	376480.896	83+088.365	38.198	3-13-02	FND. 5/8" IRON ROD 230 mm ABOVE SURFACE, WITNESS POST NEARBY MARKED "SHRW 2726+00 125", GOOD CONDITION
SHADY	171351.291	376529.583	N/A	N/A	2-11-02	FND. 3/4" ALUMINUM DISK SET IN CONC. FLUSH W/SURFACE, STAMPED "BONNEVILLE POWER ADMIN. DEPT. OF ENERGY HORIZONTAL CONTROL HARN DO NOT DISTURB SHADY 1999", GOOD CONDITION

OREGON DEPARTMENT OF TRANSPORTATION
 HORIZONTAL CONTROL, RECOVERY AND RETRACEMENT MAP
 SHADY BRIDGE
 PACIFIC HWY. (INTERSTATE 5)
 DOUGLAS COUNTY
 APRIL 15, 2002 FOR ODOT REGION 3
 3500 NW STEWART PARKWAY, ROSEBURG, OR 97470
 SCALE: 1 mm = 1 m SHEET 4 OF 8