

S.E. 1/4 SECTION 35, T. 27 S., R. 6 W., W.M.

FILED
 Date: 4-24-2002 By: JC
 This survey consists of:
 Map: SHW 15-014A-N
 Narrative:
 Corner Rpt:
 DOUGLAS COUNTY
 SURVEYOR

| LEGEND | |
|--------|--|
| () | RECORD DATA PER ODOT DRG. NO. 8B-23-19 |
| ○ | FOUND MONUMENT NOTED IN TABLE |
| ▲ | NETWORK POINT |
| --- | EDGE OF PAVEMENT |
| — | PROPERTY LINE |
| —X— | FENCE |
| —+—+— | GUARDRAIL |

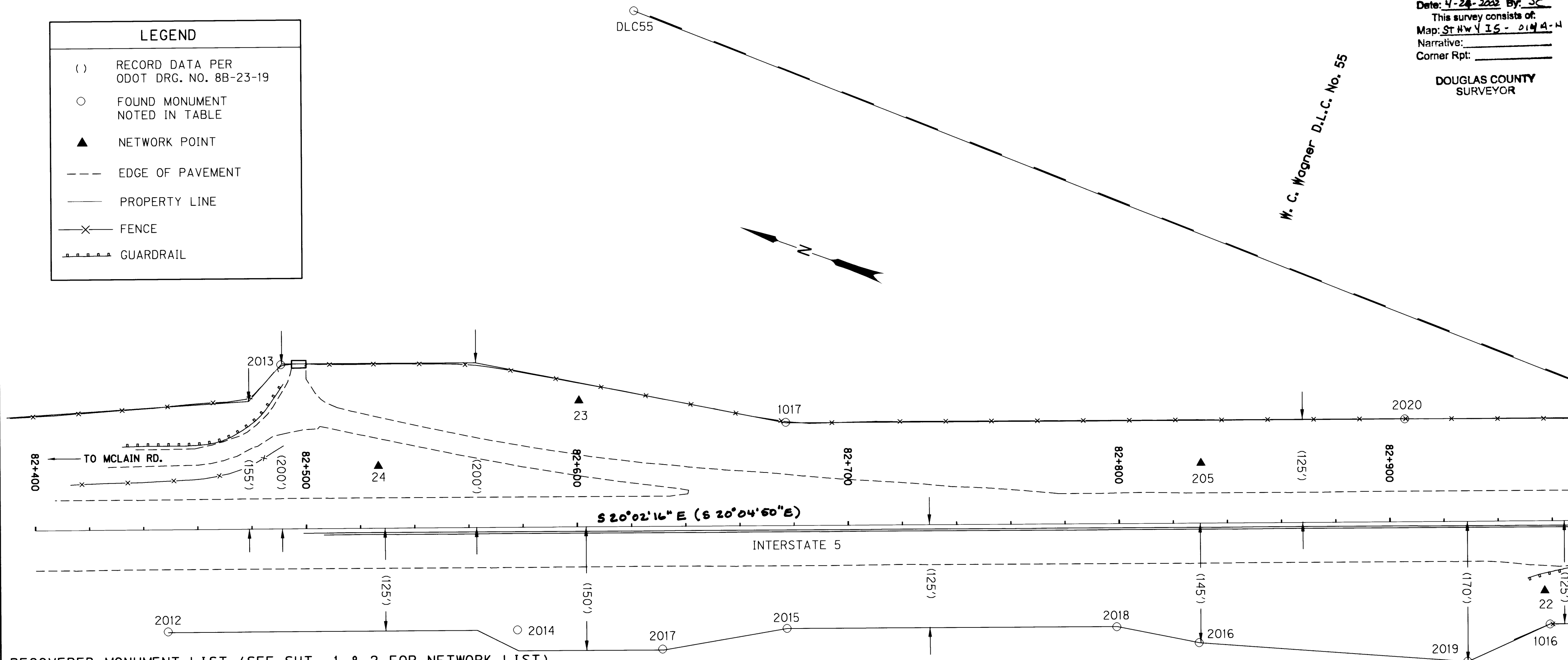

RECOVERED MONUMENT LIST (SEE SHT. 1 & 2 FOR NETWORK LIST)

| PT. NO. | LDP NORTHING | LDP EASTING | STATION | OFFSET | DATE | DESCRIPTION & REFERENCE DOCUMENTS |
|---------|--------------|-------------|------------|---------|---------|---|
| 1016 | 171391.141 | 376436.556 | 82+958.902 | 38.178 | 2-11-02 | FND. 5/8" IRON ROD FLUSH W/SURFACE, WITNESS POST NEARBY MARKED "2721+75 125", GOOD CONDITION |
| 1017 | 171682.134 | 376411.777 | 82+677.034 | -38.248 | 2-11-02 | FND. 5/8" IRON ROD 100 mm ABOVE SURFACE, SLIGHTLY BENT EAST, TIED TOP OF ROD, FAIR CONDITION |
| 2012 | 171870.561 | 376262.095 | 82+448.726 | 37.811 | 2-07-02 | FND. 5/8" IRON ROD 165 mm ABOVE SURFACE, WITNESS POST NEARBY MARKED "SHRW 2705+00 125", GOOD CONDITION |
| 2013 | 171864.670 | 376369.121 | 82+490.931 | -60.718 | 2-07-02 | FND. 5/8" IRON ROD 100 mm ABOVE SURFACE, WITNESS POST NEARBY MARKED "SHRW 2706+40 200", GOOD CONDITION |
| 2014 | 171749.363 | 376306.067 | 82+577.654 | 38.028 | 2-11-02 | FND. 5/8" IRON ROD 150 mm ABOVE SURFACE, WITNESS POST NEARBY MARKED "SHRW 2709+25 125", GOOD CONDITION |
| 2015 | 171655.941 | 376340.063 | 82+677.069 | 38.100 | 2-11-02 | FND. 5/8" IRON ROD 180 mm ABOVE SURFACE, WITNESS POST NEARBY MARKED "SHRW 2712+50 125", GOOD CONDITION |
| 2016 | 171510.849 | 376386.516 | 82+829.295 | 44.173 | 2-11-02 | FND. 5/8" IRON ROD FLUSH W/SURFACE, WITNESS POST NEARBY MARKED "SHRW 2717+50 145", GOOD CONDITION |
| 2017 | 171696.562 | 376317.506 | 82+631.178 | 45.373 | 2-11-02 | FND. 5/8" IRON ROD 90 mm ABOVE SURFACE, BENT NORTHEASTERLY, TIED TOP OF ROD, POOR CONDITION, WITNESS POST NEARBY MARKED "2711+00 150" |
| 2018 | 171541.509 | 376381.728 | 82+798.850 | 38.166 | 2-11-02 | FND. 5/8" IRON ROD FLUSH W/SURFACE, WITNESS POST NEARBY MARKED "SHRW 2716+50 125", GOOD CONDITION |
| 2019 | 171415.148 | 376413.365 | 82+928.402 | 51.740 | 2-11-02 | FND. 5/8" IRON ROD 100 mm ABOVE SURFACE, WITNESS POST NEARBY MARKED "SHRW 2720+75 170", GOOD CONDITION |
| 2020 | 171467.232 | 376490.020 | 82+905.736 | -38.121 | 2-11-02 | FND. 5/8" IRON ROD 170 mm ABOVE SURFACE, GOOD CONDITION |
| DLC55 | 171786.165 | 376536.418 | N/A | N/A | 2-11-02 | FND. 2 1/2" BRASS DISK SET ON 1 1/2" O.D. PIPE 340 mm ABOVE SURFACE STAMPED "COUNTY SURVEYORS OFFICE T27S R6W N.W. COR. D.L.C. 55 1960", GOOD CONDITION |

REGISTERED PROFESSIONAL LAND SURVEYOR

Christine V. Blevins

OREGON JULY 19, 1994 CHRISTINE V. BLEVINS 2669

EXPIRES 12/31/03

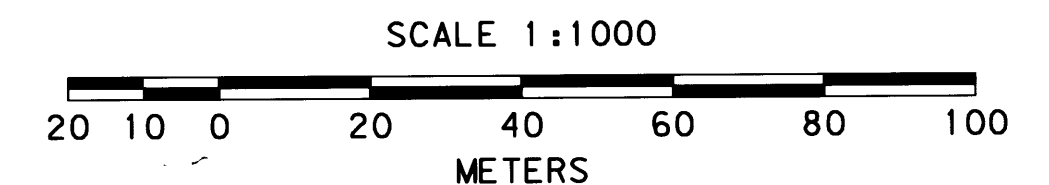
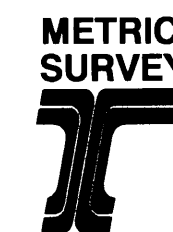

OREGON DEPARTMENT OF TRANSPORTATION
 HORIZONTAL CONTROL, RECOVERY AND RETRACEMENT MAP
 SHADY BRIDGE
 PACIFIC HWY. (INTERSTATE 5)
 DOUGLAS COUNTY

APRIL 15, 2002 FOR ODOT REGION 3
 3500 NW STEWART PARKWAY, ROSEBURG, OR 97470
 SCALE: 1 mm = 1 m SHEET 3 OF 8