

SE 1/4 SEC. 19 AND SW 1/4 & SE 1/4 SEC. 20,
T. 29 S., R. 5 W., W .M.

COUNTY SURVEYORS FILE DATA
DO NOT REMOVE FROM OFFICE

FILED
Date: 6/22/2000 By: JP
This survey consists of: 4 SHEETS
Map: M135-11 D
Narrative: _____
Corner Rpt: _____

DOUGLAS COUNTY
SURVEYOR JR

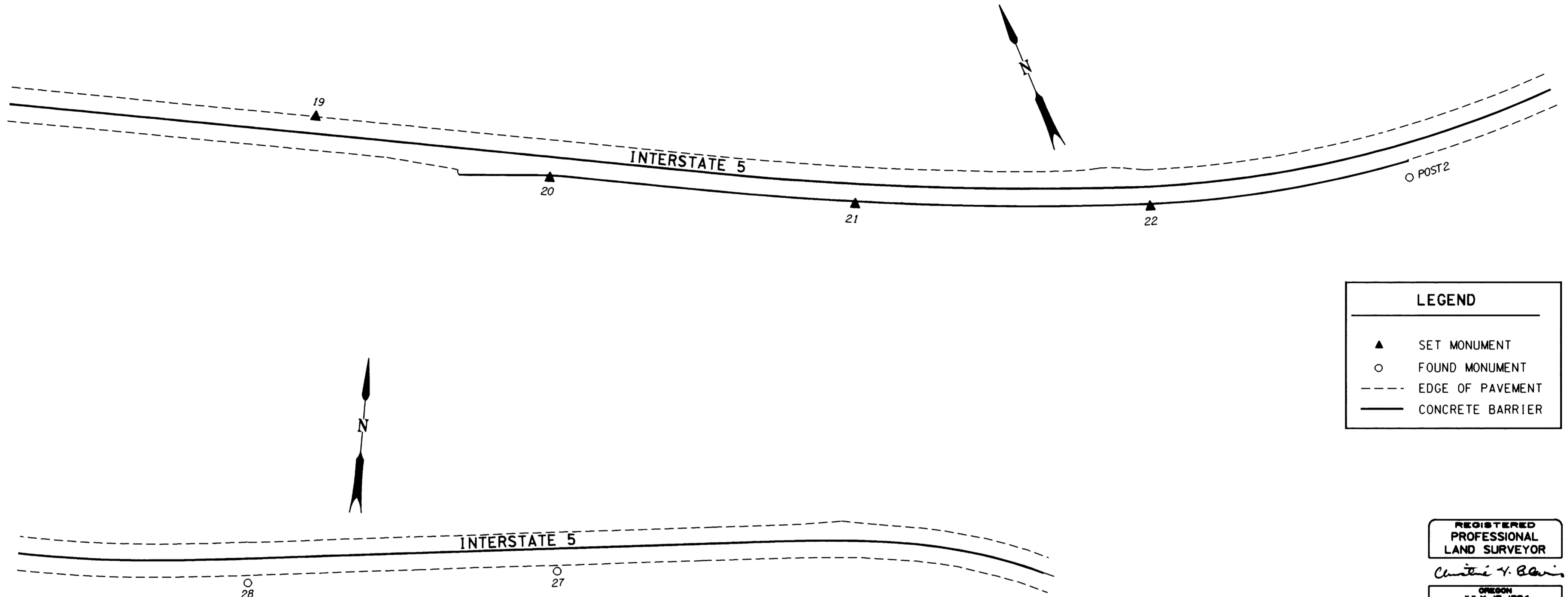

LEGEND

- ▲ SET MONUMENT
- FOUND MONUMENT
- EDGE OF PAVEMENT
- CONCRETE BARRIER

REGISTERED
PROFESSIONAL
LAND SURVEYOR
Christine V. Blavin
OREGON
JULY 19, 1994
CHRISTINE V. BLAVIN
2000
EXPIRES: DEC. 31, 2001



METRIC
SURVEY

1 METER = 3937 U.S. FEET / 1200
TO CONVERT A METRIC DISTANCE DIVIDE BY 0.30480061

POINT ID	LDP NORTHING	LDP EASTING	DESCRIPTION
19	155587.760	379718.634	SET 16 mm X 762 mm IRON REBAR W/ A 38 mm BRASS CAP STAMPED "ODOT CONTROL 19".
20	155483.129	379853.650	SET 16 mm X 762 mm IRON REBAR W/ A 38 mm ALUM. CAP STAMPED "ODOT HORIZ. CONTROL 20".
21	155381.911	380044.882	SET 16 mm X 762 mm IRON REBAR W/ A 38 mm ALUM. CAP STAMPED "ODOT HORIZ. CONTROL 21"
22	155299.153	380236.125	SET 16 mm X 762 mm IRON REBAR W/ A 38 mm ALUM. CAP STAMPED "ODOT HORIZ. CONTROL 22".
27	155284.513	380868.956	FOUND 13 mm SQ. I. ROD W/ A 38 mm ALUM. CAP STAMPED "ODOT HORIZ. CONTROL 27" FLUSH W/ SURFACE IN GOOD CONDITION. AN ORANGE CARSONITE POST NEARBY MARKED "ODOT SURVEY MARK NEARBY DO NOT DISTURB". (REFERENCE SURVEY M129-39)
28	155257.099	380652.086	FOUND 13 mm SQ. I. ROD W/ A 38 mm ALUM. CAP STAMPED "ODOT HORIZ. CONTROL 28" FLUSH W/ SURFACE IN GOOD CONDITION. AN ORANGE CARSONITE POST NEARBY MARKED "ODOT SURVEY MARKER NEARBY DO NOT DISTURB". (REFERENCE SURVEY M129-39)
POST2	155245.628	380412.503	FOUND 2 3/4" BRASS DISK STAMPED "STATE HIGHWAY DEPARTMENT BM NO. ELEVATION FEET POST 850" SET IN CONC. FLUSH W/ SURFACE IN GOOD CONDITION. PADDLE BOARD NEARBY MARKED "SHRW P.O.S.T. 850.00 BK. OF PT". (R/W DRG. NO. 8B-29-20)

OREGON DEPARTMENT OF TRANSPORTATION
HORIZONTAL CONTROL
AND RECOVERY MAP
DILLARD JUNCTION - MYRTLE CREEK SECTION
INTERSTATE 5
DOUGLAS COUNTY
3500 STEWART PARKWAY, SUITE 140
ROSEBURG, OREGON 97470

JUNE 8, 2000
PROJECT KEY *09111

SHEET 4 OF 4

ST. HWY. 15-009D

MAP FILE M135-11D

MAP FILE M135-11D