

Date: 5/30/2000 By: JP
This survey consists of: 5 sheets
Map: M134-74 D
Narrative: _____
Corner Rpt: _____

DOUGLAS COUNTY
SURVEYOR JP

76.200 m Sp.
S 0° 37' 30"
A 515.896

N. W. 1/4 SEC. 18 T. 26 S. R. 5 W., W. M.
S. W. 1/4 SEC. 7 T. 26 S. R. 5 W., W. M.
N. E. 1/4 SEC. 13 T. 26 S. R. 6 W., W. M.
S. E. 1/4 SEC. 12 T. 26 S. R. 6 W., W. M.

R 3492.759 m C.L.
TΔ 21° 50' 00"
Ts 711.766 m

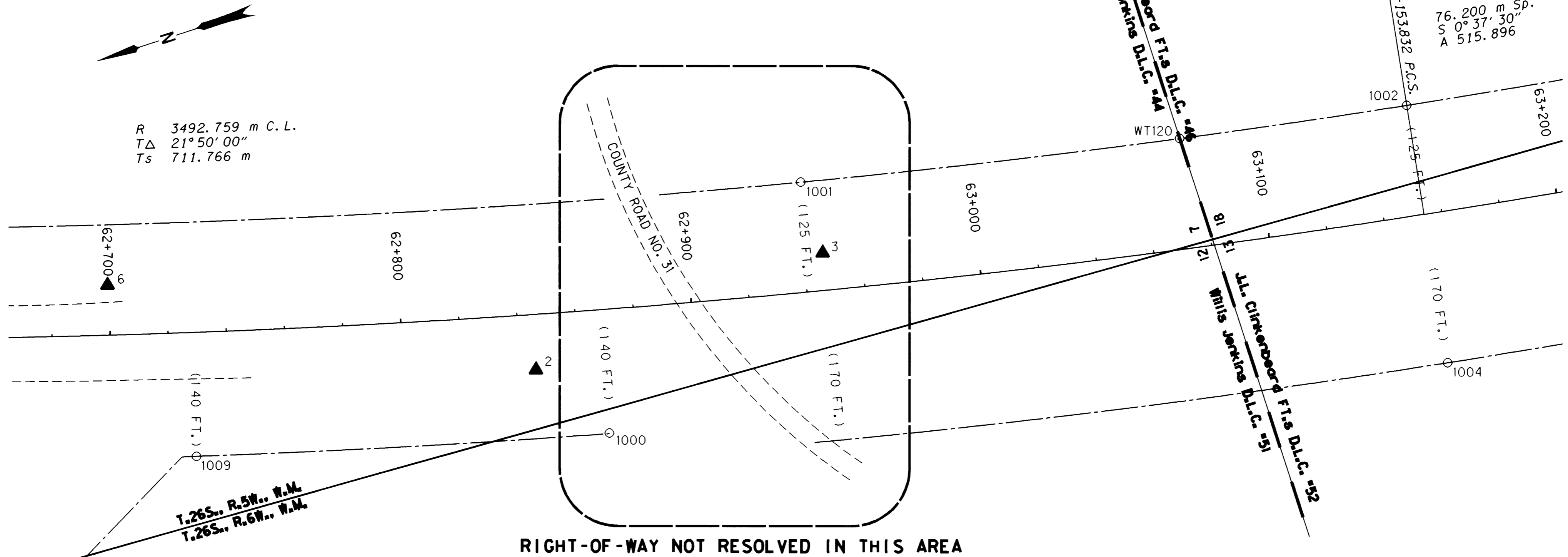

RECOVERED MONUMENT LIST

PT. #	LDP NORTHING	LDP EASTING	STATION	OFFSET	DATE	DESCRIPTION
1000	187389.289	378803.028	62+868.640	42.531 m RT.	07-19-99	FND. 5/8" I.ROD FLUSH W/SURFACE, GOOD COND. (2062+60, 140' RT.)
WT120	187171.512	378839.280			07-19-99	FND. 2 3/8" BRASS DISK ON 1 3/8" I.P.I.PE 230 mm ABOVE SURFACE STAMPED, "DOUGLAS COUNTY SURVEYORS OFFICE, T26S, R6W, WIT COR, S12,S7,S13,S18, R5W, 120 FT WEST, 1997", GOOD COND.
1001	187300.080	378865.121	62+941.472	38.114 m LT.	07-19-99	FND. 5/8" I.ROD 80 mm ABOVE SURFACE, GOOD COND. (1065+00, 125' LT.)
1002	187093.747	378826.008	63+153.832	38.051 m LT.	07-19-99	FND. 5/8" I.ROD 50 mm ABOVE SURFACE, GOOD COND. (P.C.S. 2071+97.19, 125' LT.)
1004	187107.732	378737.261	63+153.858	51.791 m RT.	07-19-99	FND. 5/8" I.ROD 120 mm ABOVE SURFACE, GOOD COND. (P.C.S. 2071+97.19, 170' RT.)
1009	187526.744	378839.137	62+728.277	42.744 m RT.	07-19-99	FND. 5/8" I.ROD 90 mm ABOVE SURFACE, GOOD COND. (2058+00, 140' RT.)

LEGEND	
()	RECORD DATA PER DRG 8B-26-7
○	FOUND MONUMENT NOTED IN LIST
▲	SET NETWORK POINT
---	RIGHT-OF-WAY
---	EDGE PAVEMENT

REGISTERED PROFESSIONAL LAND SURVEYOR
Christine V. Blevins
OREGON JULY 19, 1994
CHRISTINE V. BLEVINS
2669

Expires : Dec. 31, 2001



SCALE 1:1000
20 10 0 20 40 60 80 100
METERS
TO CONVERT METERS TO FEET DIVIDE BY 0.30480061
(1 METER = 3937 U.S. SURVEY FEET/1200)

OREGON DEPARTMENT OF TRANSPORTATION

HORIZONTAL CONTROL, RECOVERY AND RETRACEMENT MAP

SUTHERLIN CR. - WILBUR RD. ROCKFALL

PACIFIC HWY (I-5)

DOUGLAS COUNTY

O.D.O.T. 3500 N.W. STEWART PARKWAY, ROSEBURG, OR. 97470

MAY 17, 2000

SHEET 4 OF 5

ST. HWY. 15-007D