

COUNTY SURVEYORS FILE DATA
DO NOT REMOVE FROM OFFICE

FILED

Date: 5/30/2000 By: JP
 This survey consists of: 5 SHEETS
 Map: M134-74C
 Narrative: _____
 Corner Rpt: _____

DOUGLAS COUNTY
 SURVEYOR SR

R 3492.759 m C.L.
 TΔ 21° 50' 00"
 Ts 711.766 m

S. W. 1/4 SEC. 7 T.26 S. R.5 W., W.M.
 N. W. 1/4 SEC. 7 T.26 S. R.5 W., W.M.
 S. E. 1/4 SEC. 12 T.26 S. R.6 W., W.M.

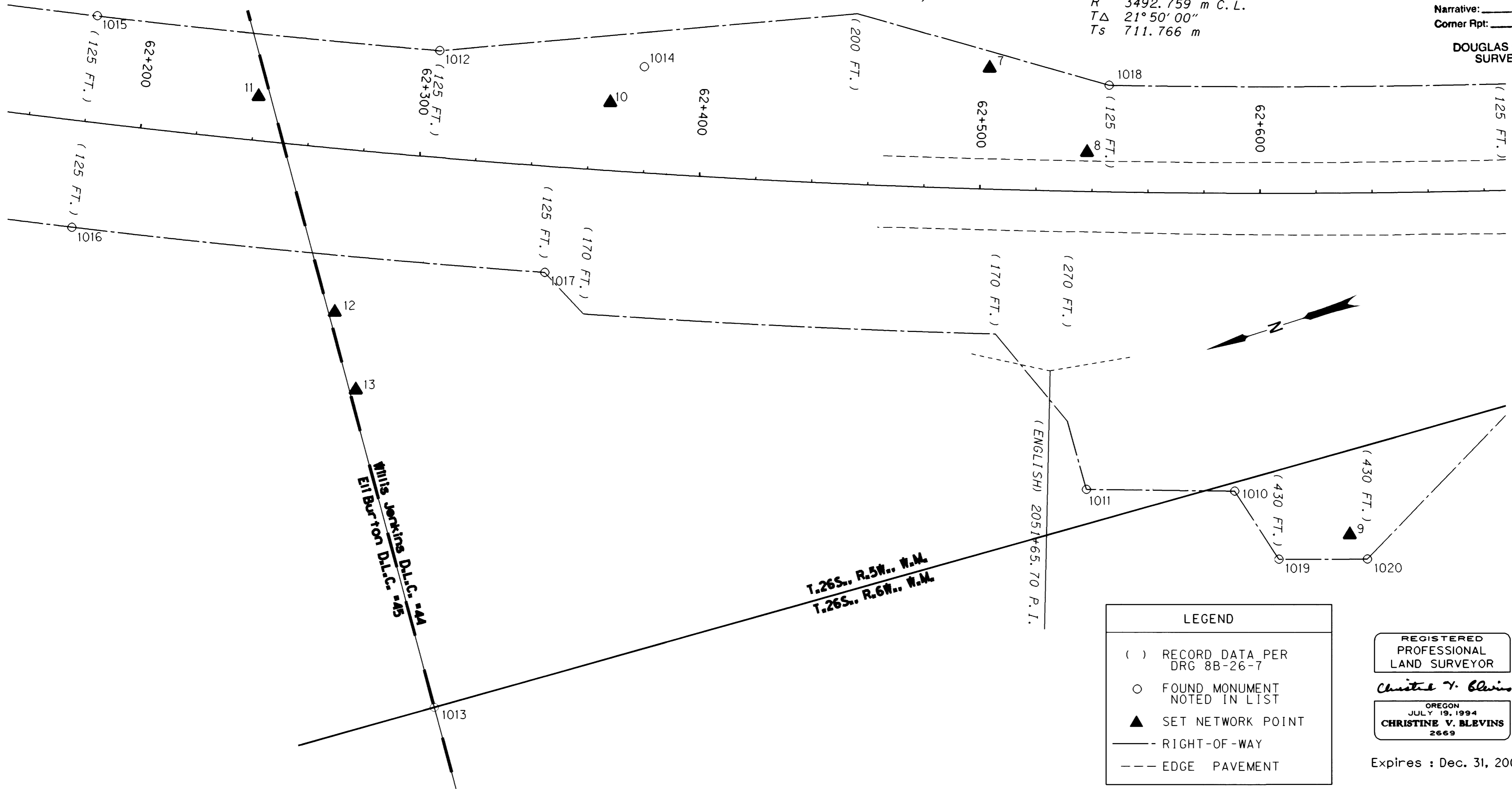

LEGEND

- () RECORD DATA PER DRG 8B-26-7
- FOUND MONUMENT NOTED IN LIST
- ▲ SET NETWORK POINT
- RIGHT-OF-WAY
- EDGE PAVEMENT

REGISTERED
 PROFESSIONAL
 LAND SURVEYOR

Christine V. Blevis

OREGON
 JULY 19, 1994
CHRISTINE V. BLEVINS
 2669

Expires : Dec. 31, 2001

RECOVERED MONUMENT LIST

PT. #	LDP NORTHING	LDP EASTING	STATION	OFFSET	DATE	DESCRIPTION
1010	187679.158	378819.197	62+591.308	106.581 m RT.	07-19-99	FND. 5/8" I.ROD 70 mm ABOVE SURFACE, GOOD COND. (2053+50, 350' RT.)
1011	187729.319	378836.087	62+539.947	106.594 m RT.	07-19-99	FND. 5/8" I.ROD FLUSH W/SURFACE, GOOD COND. (2051+81, 350' RT.)
1012	187900.067	379056.468	62+303.878	38.118 m LT.	07-19-99	FND. 5/8" I.ROD W/1 1/2" CAP STAMPED "OREGON STATE HWY DEPT." 80 mm ABOVE SURFACE, GOOD COND. (2044+50, 125' LT.)
1013	187974.585	378833.621			07-19-99	FND. 2" O.D. I.PIPE 80 mm ABOVE SURFACE, GOOD COND. (1/4 CORNER COMMON TO SEC. 7 AND SEC. 12, T.26 S. R. 6 W.)
1014	187832.470	379028.642	62+377.785	38.039 m LT.	07-19-99	FND. 5/8" I.ROD 70 mm ABOVE SURFACE, GOOD COND. (2046+50, 125' LT.)
1015	188012.168	379106.240	62+179.865	38.131 m LT.	07-20-99	FND. 5/8" I.ROD FLUSH W/SURFACE, GOOD COND. (2040+00, 125' LT.)
1016	188044.279	379037.115	62+179.911	38.088 m RT.	07-20-99	FND. 5/8" I.ROD 300 mm BELOW SURFACE, GOOD COND. (2040+00, 125' RT.)
1017	187888.986	378969.427	62+347.505	38.013 m RT.	07-20-99	FND. 5/8" I.ROD 200 mm BELOW SURFACE, GOOD COND. (2045+50, 125' RT.)
1018	187676.903	378971.027	62+545.522	38.059 m LT.	07-20-99	FND. 5/8" I.ROD FLUSH W/SURFACE, GOOD COND. (2052+00, 125' LT.)
1019	187671.721	378791.093	62+606.580	130.990 m RT.	07-20-99	FND. 5/8" I.ROD 35 mm ABOVE SURFACE, GOOD COND. (2054+00, 430' RT.)
1020	187641.672	378781.405	62+637.010	131.082 m RT.	07-20-99	FND. 5/8" I.ROD 50 mm ABOVE SURFACE, GOOD COND. (2055+00, 430' RT.)

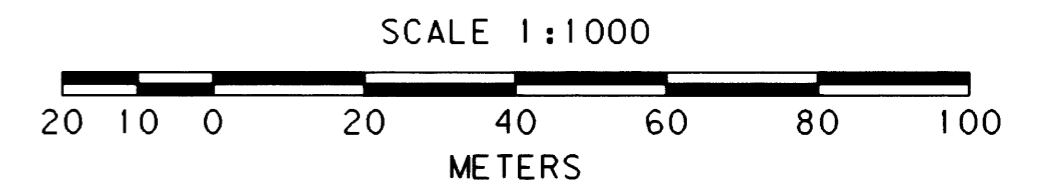

TO CONVERT METERS TO FEET DIVIDE BY 0.30480061
 (1 METER = 3937 U.S. SURVEY FEET/1200)

OREGON DEPARTMENT OF TRANSPORTATION

HORIZONTAL CONTROL, RECOVERY AND RETRACEMENT MAP

SUTHERLIN CR. - WILBUR RD. ROCKFALL

PACIFIC HWY (I-5)

DOUGLAS COUNTY

O.D.O.T. 3500 N.W. STEWART PARKWAY, ROSEBURG, OR. 97470

MAY 17, 2000

SHEET 3 OF 5

ST. HWY. 15-007C

MAP FILE M134-74C

MAP FILE M134-74C