

SW 1/4 SECTION 15 T27S R5W WM
SE 1/4 SECTION 16 T27S R5W WM

FILED
Date: 5-13-2025 By: Dr
This survey consist of:
Map: ST. HWY 138-020A-D
Narrative: _____
Corner Rpt: _____
DOUGLAS COUNTY
SURVEYOR

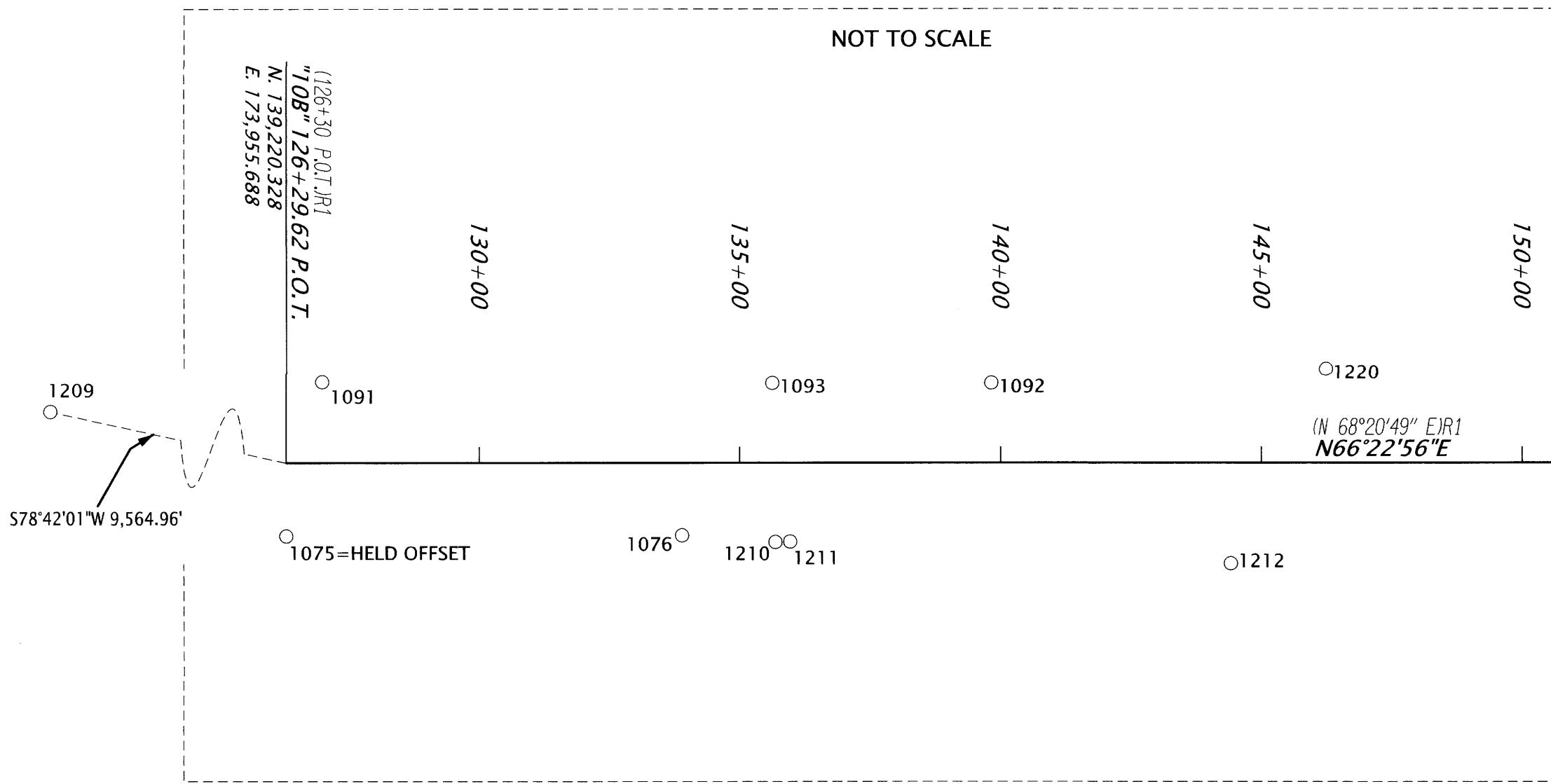
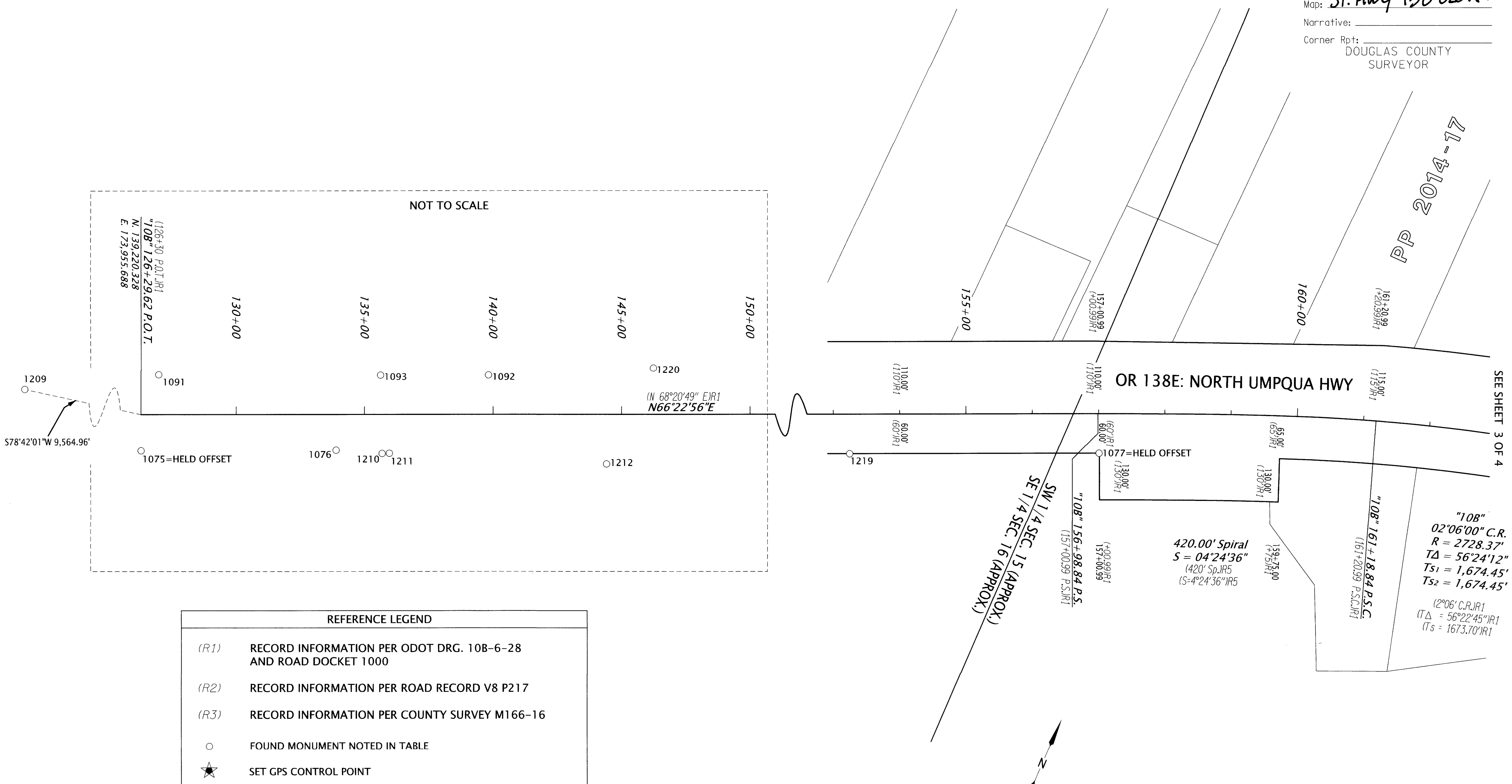

REFERENCE LEGEND	
(R1)	RECORD INFORMATION PER ODOT DRG. 10B-6-28 AND ROAD DOCKET 1000
(R2)	RECORD INFORMATION PER ROAD RECORD V8 P217
(R3)	RECORD INFORMATION PER COUNTY SURVEY M166-16
○	FOUND MONUMENT NOTED IN TABLE
★	SET GPS CONTROL POINT

MONUMENT TABLE

PT. NO.	STATION	OFFSET	OCRS NORTHING	OCRS EASTING	DATE	DESCRIPTION	REFERENCE DOCUMENT
1075	'10B' 126+29.62	55.00	139169.93	173977.72	4/3/2024	FOUND 5/8\" IR DOWN 1.0' LEANING SOUTHERLY TIED TOP	1969 COUNTY ROAD MAP
1076	'10B' 133+98.96	54.33	139478.77	174682.35	4/3/2024	FOUND 5/8\" IR SLIGHTLY LEANING SOUTHERLY DN 1.5'	1969 COUNTY ROAD MAP
1077	'10B' 157+00.58	60.00	140395.69	176793.46	4/3/2024	FOUND 5/8\" IR EXPOSED 0.2'	1969 COUNTY ROAD MAP
1091	'10B' 126+99.30	-60.57	139303.74	173995.27	4/3/2024	FOUND YPC \"BTS ENG-SURV\"	PP 2003-0076
1092	'10B' 139+99.62	-59.97	139824.14	175186.91	4/3/2024	FOUND 5/8\" IR	1969 COUNTY ROAD MAP
1093	'10B' 135+74.28	-59.78	139653.56	174797.27	4/3/2024	FOUND YPC \"BTS ENG-SURV\"	PP 2003-0076
1209	-	-	137346.18	164576.14	10/2/2024	FOUND 2 1/2\" OD IRON PIPE DN 0.2' NW CORNER THOMAS STEVENS DLC NO. 40	M57-61
1210	'10B' 135+80.56	59.29	139546.99	174850.73	1/23/2025	FOUND IR w/ YPC \"AA SURVEYING\"	PP 2002-0008
1211	'10B' 135+99.29	59.03	139554.72	174867.79	1/23/2025	FOUND 5/8\" IR, 0.4' UNDER ASPHALT	1969 COUNTY ROAD MAP
1212	'10B' 144+64.74	75.15	139886.69	175667.21	1/23/2025	FOUND 5/8\" IR, LEANING SE	1969 COUNTY ROAD MAP
1219	'10B' 153+24.55	60.08	140244.97	176448.96	1/28/2025	FOUND 5/8\" IR	1969 COUNTY ROAD MAP
1220	'10B' 146+49.10	-70.42	140093.93	175777.80	1/28/2025	FOUND 5/8\" IR	1969 COUNTY ROAD MAP

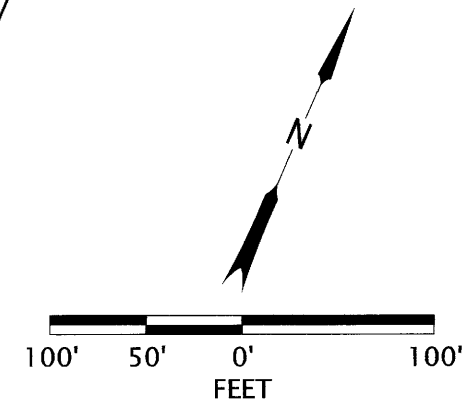

REGISTERED PROFESSIONAL LAND SURVEYOR
Z.P.E.
OREGON
MARCH 14, 2017
ZACHARY P. EARLE
91474
EXPIRES: 12/31/2025

OREGON DEPARTMENT OF TRANSPORTATION
HORIZONTAL CONTROL, RECOVERY AND RETRACEMENT MAP
SOUTHWEST OREGON 2024-2027 ADA CURB RAMP DESIGN,
PHASE 2 (ROSEBURG)
(OR138E) NORTH UMPQUA HIGHWAY
DOUGLAS COUNTY

ODOT REGION 3 TECH CENTER
100 ANTELOPE RD.
WHITE CITY, OR 97503 KEY NO. 23069

MARCH 31, 2025
1\"=100'
SHEET 2 OF 4