

NW 1/4 SECTION 20 T27S R5W WM

FILED
 Date: 12-11-2024 By: [Signature]
 This survey consist of:
 Map: ST. HWY 138-019 A-3
 Narrative:
 Corner Rpt:
 DOUGLAS COUNTY SURVEYOR

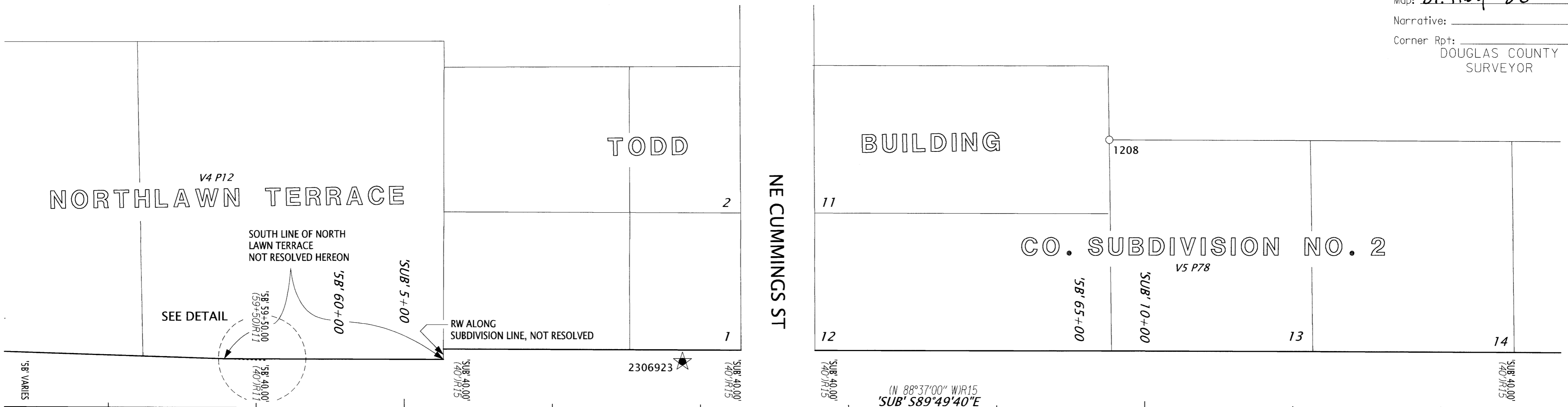

SEE SHEET 8 OF 10

SEE SHEET 10 OF 10

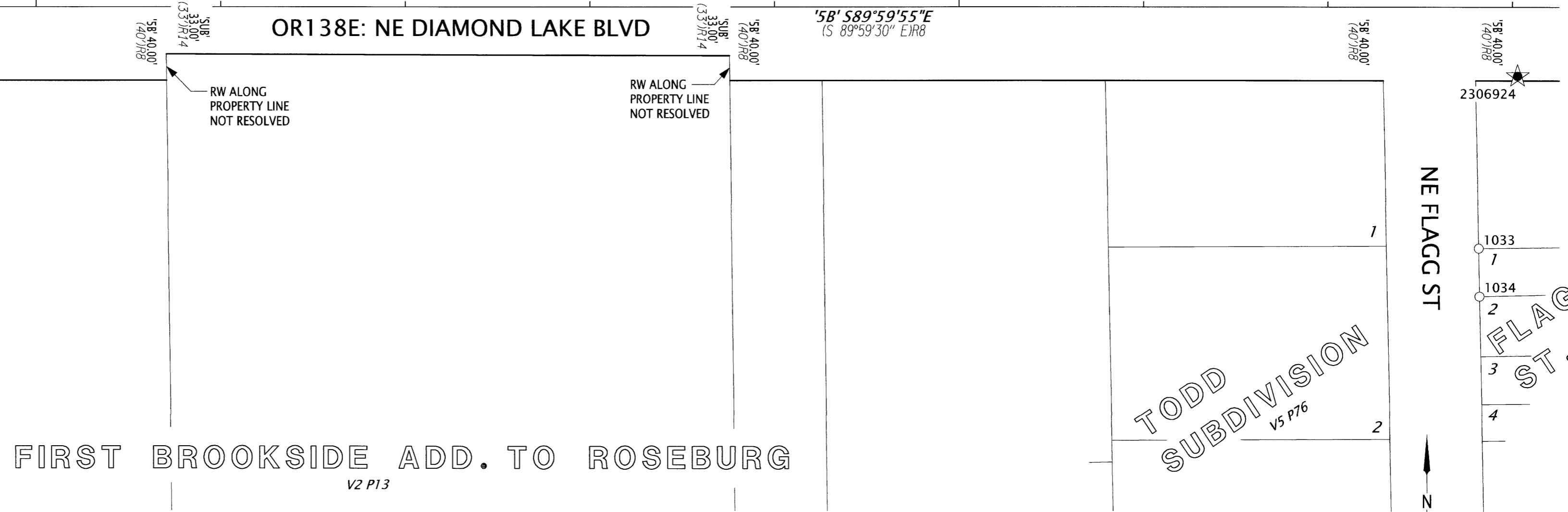
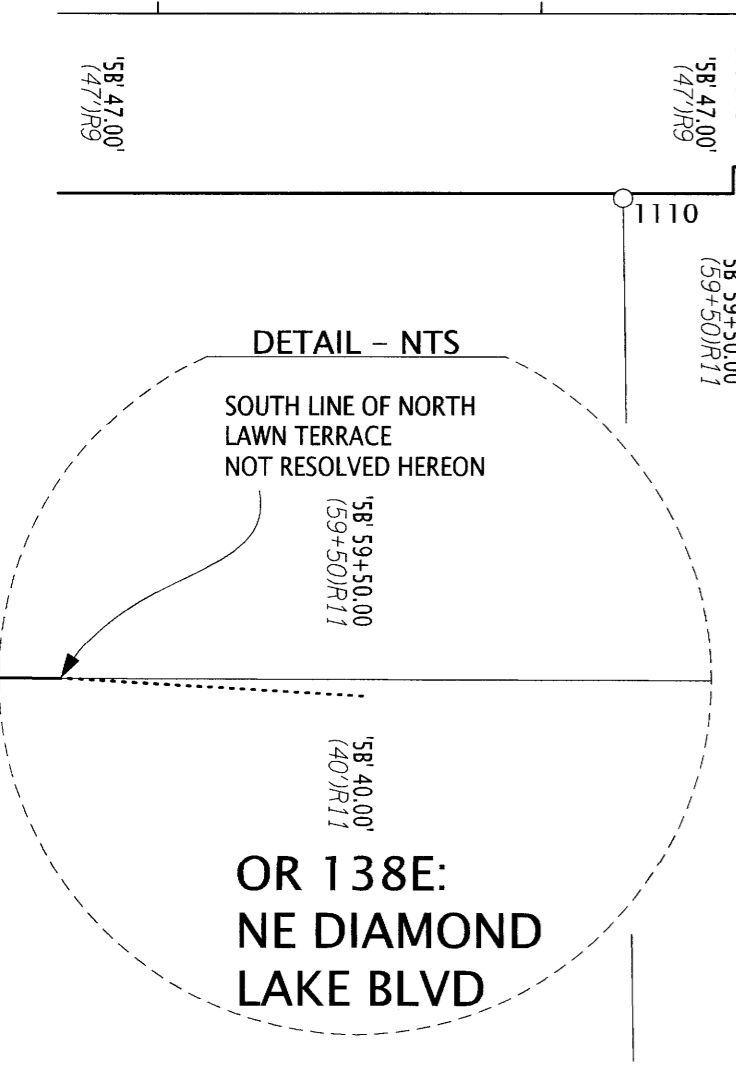

LEGEND

- () IR# SEE SHEET 2 FOR REFERENCE INFORMATION
- FOUND MONUMENT NOTED IN TABLE
- ★ SET CONTROL POINT NOTED IN TABLE ON SHEET 2

REGISTERED PROFESSIONAL LAND SURVEYOR
 [Signature]
 OREGON
 MARCH 14, 2017
 ZACHARY P. EARLE
 91474
 EXPIRES: 12/31/2025

OREGON DEPARTMENT OF TRANSPORTATION
 HORIZONTAL CONTROL, RECOVERY AND RETRACEMENT.
 SOUTHWEST OREGON 2024-2027 ADA CURB RAMP DESIGN, PHASE 2
 DOUGLAS COUNTY

ODOT REGION 3 TECH CENTER
 100 ANTELOPE RD.
 WHITE CITY, OR 97503 KEY NO. 23069

NOVEMBER 7, 2024
 SCALE 1" = 50'
 SHEET 9 OF 10

RECOVERED MONUMENT TABLE

PT. NO.	STATION	OFFSET	OCRS NORTHING	OCRS EASTING	DATE	DESCRIPTION	REFERENCE DOCUMENT
1033	'DL' 6+42.11	55.27	138247.13	168244.81	2/7/2024	FOUND 5/8" IR w/ YPC "I.E. ENGINEERING"	V24 P20
1034	-	-	138221.19	168245.21	2/7/2024	FOUND 5/8" IR w/ YPC "I.E. ENGINEERING"	V24 P20
1110	'6B' 59+21.30	48.30	138329.86	167384.29	4/4/2024	FOUND 5/8" IR	M12-74
1208	'SUB' 9+75.60	-183.00	138567.28	167983.22	5/23/2024	FD 1" IP	V9 P3