

NW 1/4 SECTION 20 T27S R5W WM

FILED
 Date: 12-11-2024 By: [Signature]
 This survey consist of:
 Map: ST. HWY 138-019 A-3
 Narrative:
 Corner Rpt: DOUGLAS COUNTY SURVEYOR

PART. PLAT
 2001-35

V4 P12
 NORTHLAWN
 TERRACE

OR 138E: NE DIAMOND LAKE BLVD

FIRST BROOKSIDE ADD.
 TO ROSEBURG
 V2 P13

SEE SHEET 7 OF 10

SEE SHEET 9 OF 10

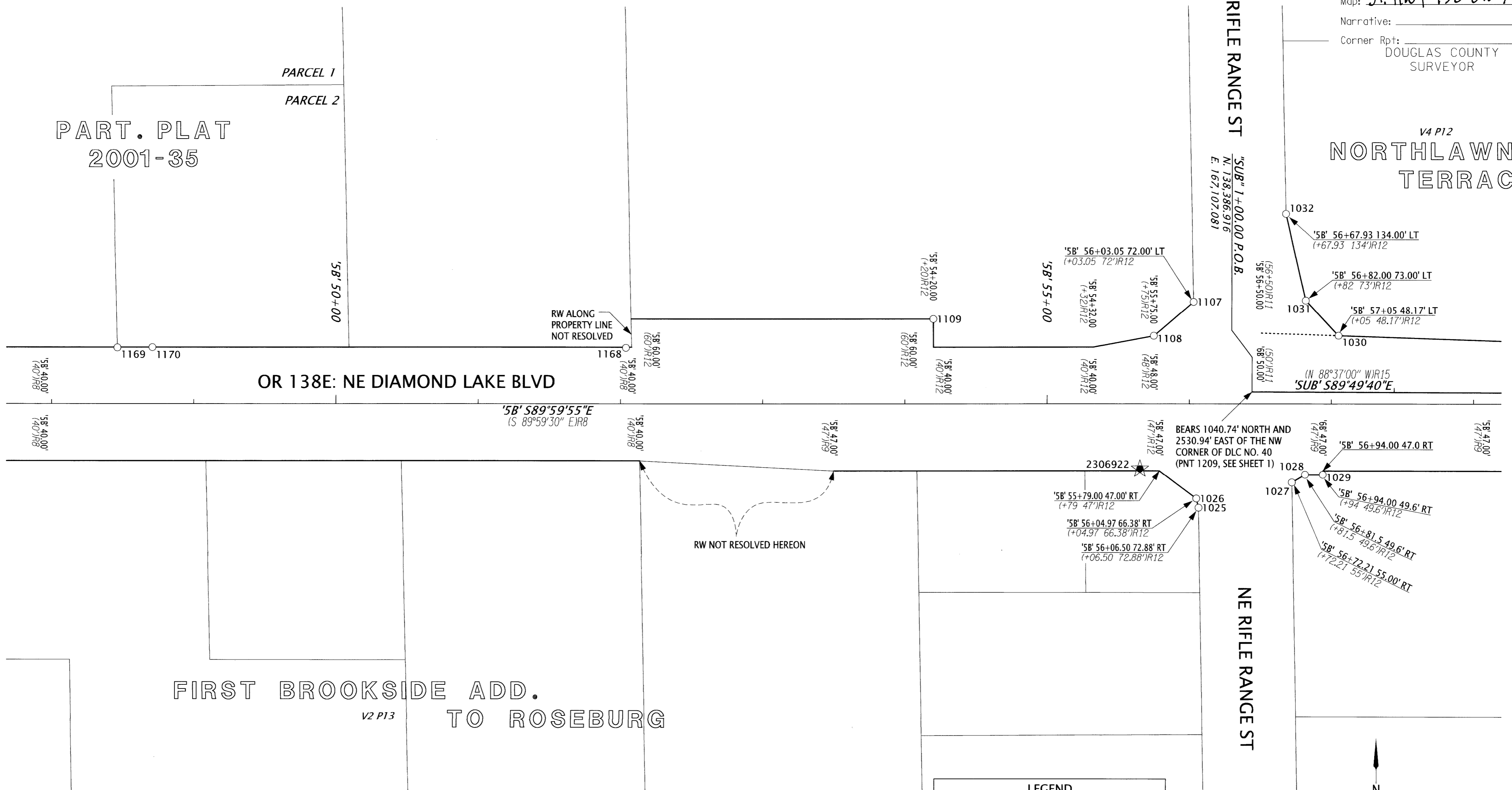

LEGEND

- () R# SEE SHEET 2 FOR REFERENCE INFORMATION
- FOUND MONUMENT NOTED IN TABLE
- ★ SET CONTROL POINT NOTED IN TABLE ON SHEET 2

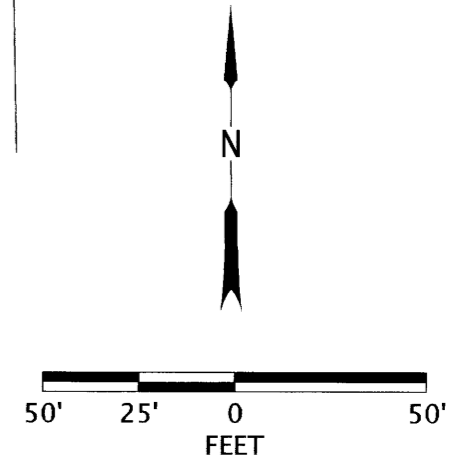

RECOVERED MONUMENT TABLE

w/=WITH YPC=YELLOW PLASTIC CAP IR= IRON ROD

PT. NO.	STATION	OFFSET	OCRS NORTHING	OCRS EASTING	DATE	DESCRIPTION	REFERENCE DOCUMENT
1025	'5B' 56+06.55	72.91	138305.27	167069.54	2/7/2024	FOUND 2" ALUM CAP "ODOT RIGHT OF WAY 5108"	ST. HWY 138-009
1026	'5B' 56+04.99	66.42	138311.76	167067.98	2/7/2024	FOUND 2" ALUM CAP "ODOT RIGHT OF WAY 5107"	ST. HWY 138-009
1027	'5B' 56+72.22	55.03	138323.14	167135.21	2/7/2024	FOUND 2" ALUM CAP "ODOT RIGHT OF WAY 5109"	ST. HWY 138-009
1028	'5B' 56+71.51	49.64	138328.53	167144.50	2/7/2024	FOUND 2" ALUM CAP "ODOT RIGHT OF WAY 5110"	ST. HWY 138-009
1029	'5B' 56+94.00	49.64	138328.53	167156.99	2/7/2024	FOUND 2" ALUM CAP "ODOT RIGHT OF WAY 5111"	ST. HWY 138-009
1030	'5B' 57+05.01	-48.15	138426.32	167168.00	2/7/2024	FOUND 2" ALUM CAP "ODOT RIGHT OF WAY 5105"	ST. HWY 138-009
1031	'5B' 56+82.01	-72.94	138451.11	167145.00	2/7/2024	FOUND 2" ALUM CAP "ODOT RIGHT OF WAY 5104"	ST. HWY 138-009
1032	'5B' 56+67.94	-133.96	138512.13	167130.94	2/7/2024	FOUND 2" ALUM CAP "ODOT RIGHT OF WAY 5103"	ST. HWY 138-009
1107	'5B' 56+03.06	-72.00	138450.17	167066.06	4/4/2024	FOUND 2" ALUM CAP "ODOT RIGHT OF WAY" 5102	ST. HWY 138-009
1108	'5B' 55+75.00	-48.02	138426.19	167037.99	4/4/2024	FOUND 2" ALUM CAP "ODOT RIGHT OF WAY" 5101	ST. HWY 138-009
1109	'5B' 54+19.97	-59.97	138438.15	166882.96	4/4/2024	FOUND 2" ALUM CAP "ODOT RIGHT OF WAY" 5112	ST. HWY 138-009
1168	'5B' 52+03.69	-39.52	138417.70	166666.69	5/6/2024	FOUND YPC ILLEGIBLE EXPOSED 0.4'	M129-9
1169	'5B' 48+46.07	-39.67	138417.86	166309.07	5/6/2024	FOUND YPC "IE ENGINEERING"	PP 2001-0035
1170	'5B' 48+70.71	-39.89	138418.08	166333.71	5/6/2024	FOUND YPC "BAUGHMAN TECH SERVICES"	M105-3

REGISTERED PROFESSIONAL LAND SURVEYOR
 [Signature]
 OREGON
 MARCH 14, 2017
 ZACHARY P. EARLE
 91474
 EXPIRES: 12/31/2025

OREGON DEPARTMENT OF TRANSPORTATION
 HORIZONTAL CONTROL, RECOVERY AND RETRACEMENT.
 SOUTHWEST OREGON 2024-2027 ADA CURB RAMP DESIGN, PHASE 2
 DOUGLAS COUNTY

ODOT REGION 3 TECH CENTER
 100 ANTELOPE RD.
 WHITE CITY, OR 97503 KEY NO. 23069

NOVEMBER 7, 2024
 SCALE 1" = 50'
 SHEET 8 OF 10