

NE 1/4 SECTION 19 T27S R5W WM  
NW 1/4 SECTION 20 T27S R5W WM

FILED  
Date: 12-11-2024 By: [Signature]  
This survey consist of:  
Map: ST. HWY 138-019 A-3  
Narrative: \_\_\_\_\_  
Corner Rpt: \_\_\_\_\_  
DOUGLAS COUNTY  
SURVEYOR

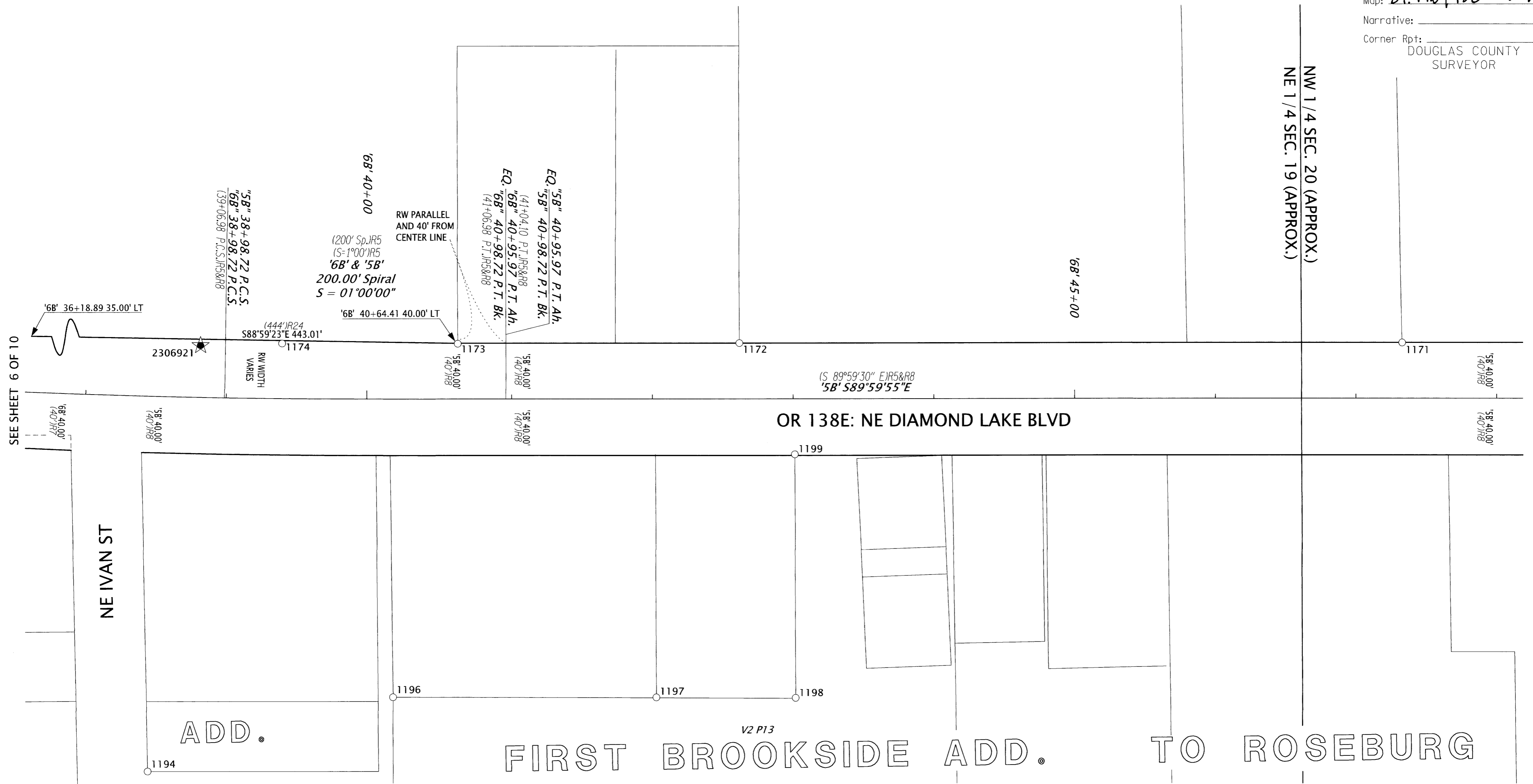

SEE SHEET 6 OF 10

SEE SHEET 8 OF 10

**LEGEND**

- ( )R# SEE SHEET 2 FOR REFERENCE INFORMATION
- FOUND MONUMENT NOTED IN TABLE
- ★ SET CONTROL POINT NOTED IN TABLE ON SHEET 2

RECOVERED MONUMENT TABLE

PT. NO.	STATION	OFFSET	OCRS NORTHING	OCRS EASTING	DATE	DESCRIPTION	REFERENCE DOCUMENT
1163	-	-	138036.66	165255.70	5/7/2024	FOUND 1/2" PIPE LEANING SLIGHTLY NORTH	V1 P52
1171	'5B' 47+32.75	-39.87	138418.06	166195.75	5/6/2024	FOUND 1/2" IR w/BROKEN WPC	M95-43
1172	'5B' 42+61.72	-40.00	138418.21	165724.72	5/6/2024	FOUND 1 1/4" PIPE DN 0.5'	M25-35
1173	'5B' 40+64.41	-39.63	138417.85	165524.68	5/6/2024	FOUND 3/4" IR DN 0.8'	M82-18
1174	'5B' 39+39.25	-39.42	138418.22	165399.94	5/6/2024	FOUND YPC "IE ENGINEERING" DN 1.3'	M129-9
1194	-	-	138112.89	165304.21	5/22/2024	FD 1/2" IR, 0.6' BELOW ASPHALT	M65-17
1195	-	-	138087.00	165255.35	5/22/2024	FD 1/2" IP, 0.6' BELOW ASPHALT	V1 P52
1196	-	-	138165.89	165478.63	5/23/2024	FD IR w/ YPC "I.E. ENG."	UNKNOWN ORIGIN
1197	-	-	138165.78	165665.63	5/23/2024	FD 5/8" IR, FLUSH IN ASPHALT	CS 58_213-001
1198	-	-	138165.46	165764.63	5/23/2024	FD 5/8" IR, FLUSH IN ASPHALT	M99-6
1199	'5B' 43+01.23	39.19	138339.01	165764.22	5/23/2024	FD IR w/ YPC PUNCHED THROUGH	M99-6

w/=WITH YPC=YELLOW PLASTIC CAP IR= IRON ROD

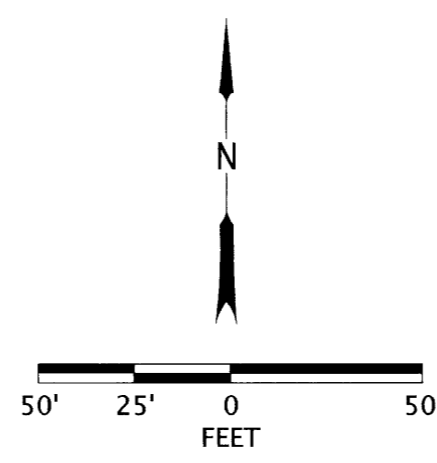

REGISTERED PROFESSIONAL LAND SURVEYOR  
[Signature]  
OREGON  
MARCH 14, 2017  
ZACHARY P. EARLE  
91474  
EXPIRES: 12/31/2025

**OREGON DEPARTMENT OF TRANSPORTATION**  
HORIZONTAL CONTROL, RECOVERY AND RETRACEMENT.  
SOUTHWEST OREGON 2024-2027 ADA CURB RAMP DESIGN, PHASE 2  
DOUGLAS COUNTY

ODOT REGION 3 TECH CENTER  
100 ANTELOPE RD.  
WHITE CITY, OR 97503 KEY NO. 23069

NOVEMBER 7, 2024  
SCALE 1" = 50'  
SHEET 7 OF 10