

NE 1/4 SECTION 19 T27S R5W WM

FILED  
 Date: 12-11-2024 By: [Signature]  
 This survey consist of:  
 Map: ST. HWY 138-019 A-J  
 Narrative:  
 Corner Rpt: DOUGLAS COUNTY SURVEYOR

**CURVE TABLE**

CURVE	DEG. OF CURVE	RADIUS	DELTA	TANGENT	ARC LENGTH
C1	1°00'22" C.L.	5694.58	1°22'02"	67.94'	135.88'
(C1)R22	—	5694.58	—	—	135.88'

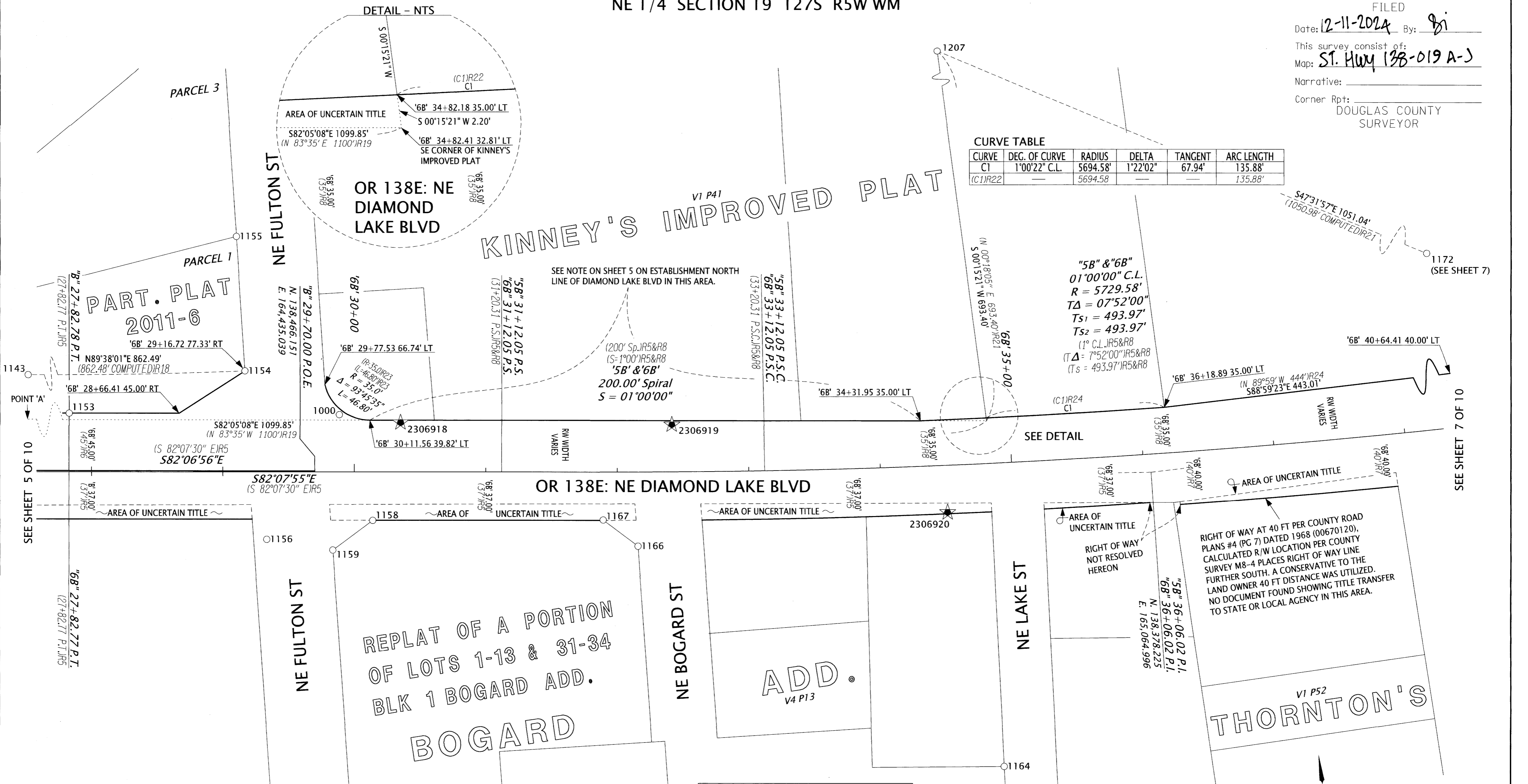

RECOVERED MONUMENT TABLE

PT. NO.	STATION	OFFSET	OCRS NORTHING	OCRS EASTING	DATE	DESCRIPTION	REFERENCE DOCUMENT
1000	'6B' 29+88.46	-43.92	138506.27	164459.26	1/31/2024	FOUND 1" COPPER PLUG "ODOT CONTROL DLK"	ST. HWY 138-015
1143	'6B' 20+60.35	-45.03	138543.68	163530.30	5/6/2024	FOUND YPC "IE ENGINEERING"	V21 P16
1153	'6B' 27+82.77	-45.00	138535.50	164255.66	5/6/2024	FOUND YPC "IE ENGINEERING"	PP 2011-0006
1154	'6B' 29+16.72	-77.33	138549.19	164392.77	5/6/2024	FOUND 1" BRASS DISK "LS 1654"	PP 2011-0006
1155	-	-	138651.77	164400.22	5/6/2024	FOUND 5/8" IR w/BROKEN YPC ILLEGIBLE	PP 2011-0006
1156	'5B' 29+33.37	52.35	138419.32	164391.57	5/6/2024	FOUND 1" BRASS DISK ILLEGIBLE	M161-27
1158	'6B' 30+14.05	37.06	138422.55	164473.52	5/6/2024	FOUND YPC "IE ENGINEERING"	V24 P2
1159	'6B' 29+83.54	59.55	138404.45	164440.23	5/6/2024	FOUND YPC "IE ENGINEERING"	V24 P2
1164	-	-	138171.26	164923.90	5/6/2024	FOUND YPC "IE ENGINEERING"	M140-65
1166	'6B' 32+15.43	56.64	138375.71	164670.61	5/6/2024	FOUND YPC "IE ENGINEERING"	V24 P2
1167	'6B' 31+89.15	36.73	138398.97	164647.12	5/6/2024	FOUND YPC "IE ENGINEERING"	V24 P2
1172	'5B' 42+61.72	-40.00	138418.21	165724.72	5/6/2024	FOUND 1 1/4" PIPE DN 0.5"	M25-35
1207	-	-	139127.84	164949.41	5/23/2024	FD IR w/ YPC "I.E. ENG."	M129-9

w/=WITH YPC=YELLOW PLASTIC CAP IR= IRON ROD

**LEGEND**

- (JR#) SEE SHEET 2 FOR REFERENCE INFORMATION
- FOUND MONUMENT NOTED IN TABLE
- ★ SET CONTROL POINT NOTED IN TABLE ON SHEET 2

REGISTERED PROFESSIONAL LAND SURVEYOR

[Signature]

OREGON MARCH 14, 2017 ZACHARY P. EARLE 91474

EXPIRES: 12/31/2025

OREGON DEPARTMENT OF TRANSPORTATION

HORIZONTAL CONTROL, RECOVERY AND RETRACEMENT.

SOUTHWEST OREGON 2024-2027 ADA CURB RAMP DESIGN, PHASE 2 DOUGLAS COUNTY

ODOT REGION 3 TECH CENTER 100 ANTELOPE RD. WHITE CITY, OR 97503 KEY NO. 23069

NOVEMBER 7, 2024 SCALE 1" = 50' SHEET 6 OF 10

