

NE 1/4 SECTION 19 T27S R5W WM  
NW 1/4 SECTION 19 T27S R5W WM

FILED

Date: 12-11-2024 By: [Signature]  
This survey consist of:  
Map: ST. HWY 138-019 A-3  
Narrative: \_\_\_\_\_  
Corner Rpt: \_\_\_\_\_  
DOUGLAS COUNTY SURVEYOR

PART. PLAT  
2016-20

PART. PLAT  
2011-6

NOTE: HELD RECORD FIGURE OF DEED 2003-030828 HOLDING FOUND MONUMENT PNT 1154 (SHEET 6) AND ROTATING TO POINT 1143, THE RECORD PI (POINT 'A') WAS CALCULATED. FROM SAID PI (POINT 'A') A LINE WAS PROJECTED TO THE SOUTHEAST CORNER OF KINNEY'S IMPROVED PLAT V1 P41 WHICH WAS CALCULATED UTILIZING SURVEY M129-9. SEE PAGE 6 FOR CALCULATED SOUTHEAST CORNER.

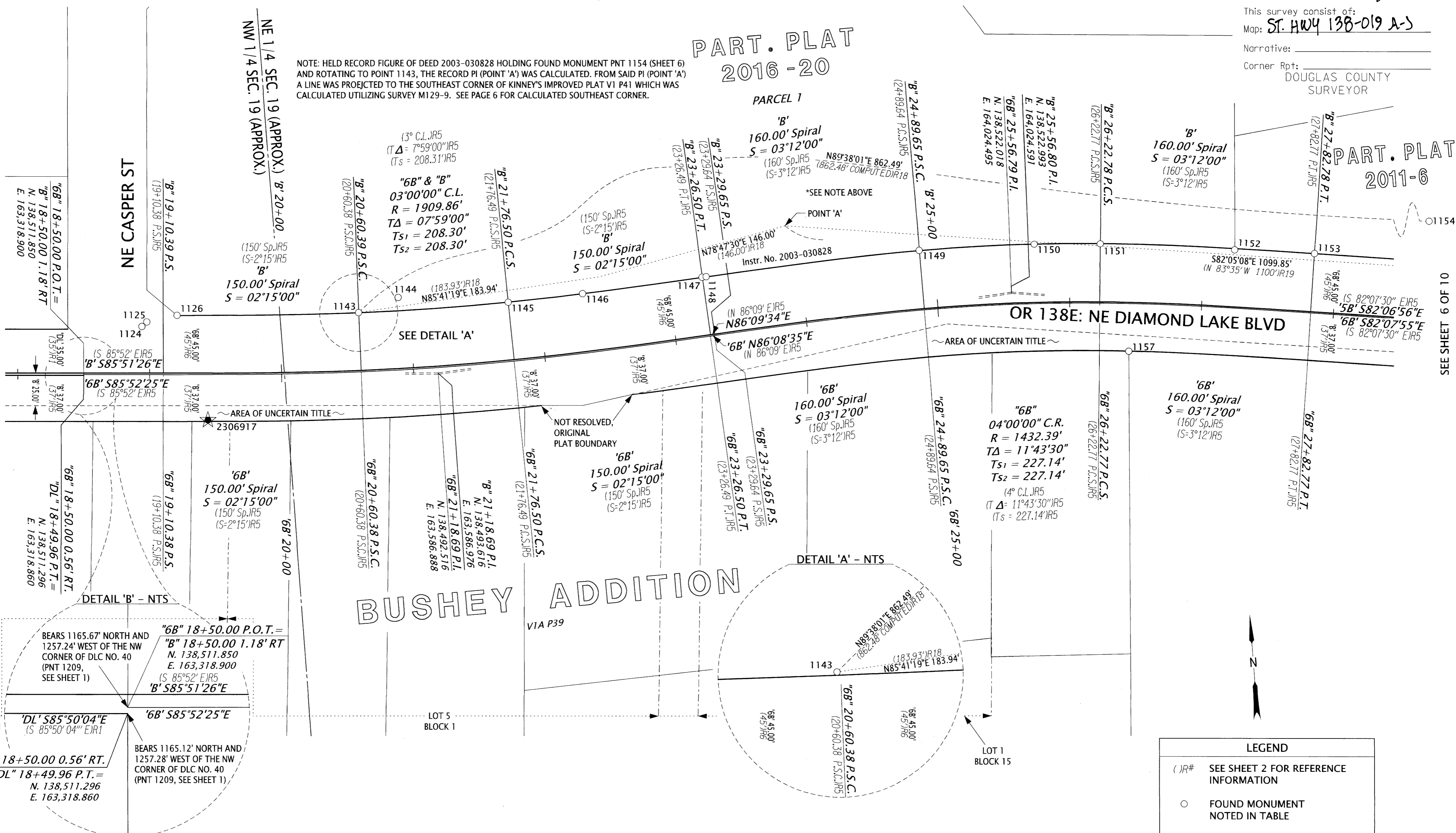

SEE SHEET 4 OF 10

SEE SHEET 6 OF 10

RECOVERED MONUMENT TABLE

PT. NO.	STATION	OFFSET	OCRS NORTHING	OCRS EASTING	DATE	DESCRIPTION	REFERENCE DOCUMENT
1124	'6B' 18+94.28	-36.51	138545.08	163365.69	4/4/2024	FOUND 1" BD "NECS 1998"	CS 66 057
1125	'6B' 18+98.03	-39.93	138548.22	163369.68	4/4/2024	FOUND YPC "LANDMARK LS 2287"	M137-34
1126	'6B' 19+20.96	-45.00	138551.63	163392.90	4/4/2024	FOUND YPC "IE ENGINEERING"	V21 P16
1143	'6B' 20+60.35	-45.03	138543.68	163530.30	5/6/2024	FOUND YPC "IE ENGINEERING"	V21 P16
1144	'6B' 20+91.54	-55.06	138552.96	163560.91	5/6/2024	FOUND YPC "LANDMARK LS 2287"	PP 2009-0045
1145	'6B' 21+76.55	-44.89	138543.27	163643.74	5/6/2024	FOUND YPC "IE ENGINEERING" DN 1.5'	V21 P16
1146	'6B' 22+34.38	-44.98	138545.70	163700.42	5/6/2024	FOUND 5/8" IR FLUSH IN ASPHALT	PP 2009-0045
1147	'6B' 23+26.44	-45.07	138551.50	163791.64	5/6/2024	FOUND YPC "IE ENGINEERING"	V21 P16
1148	'6B' 23+29.54	-45.08	138551.71	163794.73	5/6/2024	FOUND YPC "IE ENGINEERING"	V21 P16
1149	'6B' 24+89.59	-45.07	138559.59	163957.08	5/6/2024	FOUND 5/8" IR DN 0.5'	V21 P16
1150	'6B' 25+74.11	-44.98	138557.94	164044.22	5/6/2024	FOUND YPC "IE ENGINEERING"	V21 P16
1151	'6B' 26+22.70	-44.90	138554.63	164094.22	5/6/2024	FOUND 5/8" IR DN 1.0'	V21 P16
1152	'6B' 27+22.60	-43.98	138542.61	164195.55	5/6/2024	FOUND YPC "IE ENGINEERING"	PP 2011-0006
1153	'6B' 27+82.77	-45.00	138535.50	164255.66	5/6/2024	FOUND YPC "IE ENGINEERING"	PP 2011-0006
1154	'6B' 29+16.72	-77.33	138549.19	164392.77	5/6/2024	FOUND 1" BRASS DISK "LS 1654"	PP 2011-0006
1157	'B' 26+45.59	37.24	138471.72	164109.87	5/6/2024	FOUND YPC ILLEGIBLE	M161-27

BD=BRASS DISK w/=WITH YPC=YELLOW PLASTIC CAP IR= IRON ROD ALUM= ALUMINUM



REGISTERED PROFESSIONAL LAND SURVEYOR  
[Signature]  
OREGON  
MARCH 14, 2017  
ZACHARY P. EARLE  
91474  
EXPIRES: 12/31/2025

LEGEND	
( ) R#	SEE SHEET 2 FOR REFERENCE INFORMATION
○	FOUND MONUMENT NOTED IN TABLE
★	SET CONTROL POINT NOTED IN TABLE ON SHEET 2

OREGON DEPARTMENT OF TRANSPORTATION  
HORIZONTAL CONTROL, RECOVERY AND RETRACEMENT.  
SOUTHWEST OREGON 2024-2027 ADA CURB RAMP DESIGN, PHASE 2  
DOUGLAS COUNTY

ODOT REGION 3 TECH CENTER  
100 ANTELOPE RD.  
WHITE CITY, OR 97503 KEY NO. 23069

NOVEMBER 7, 2024  
SCALE 1" = 50'  
SHEET 5 OF 10