

FILED
 Date: 2-24-2022 By: DJ
 This survey consists of:
 Map: ST Hwy 138-018A-E
 Narrative:
 Corner Rpt:
 DOUGLAS COUNTY
 SURVEYOR

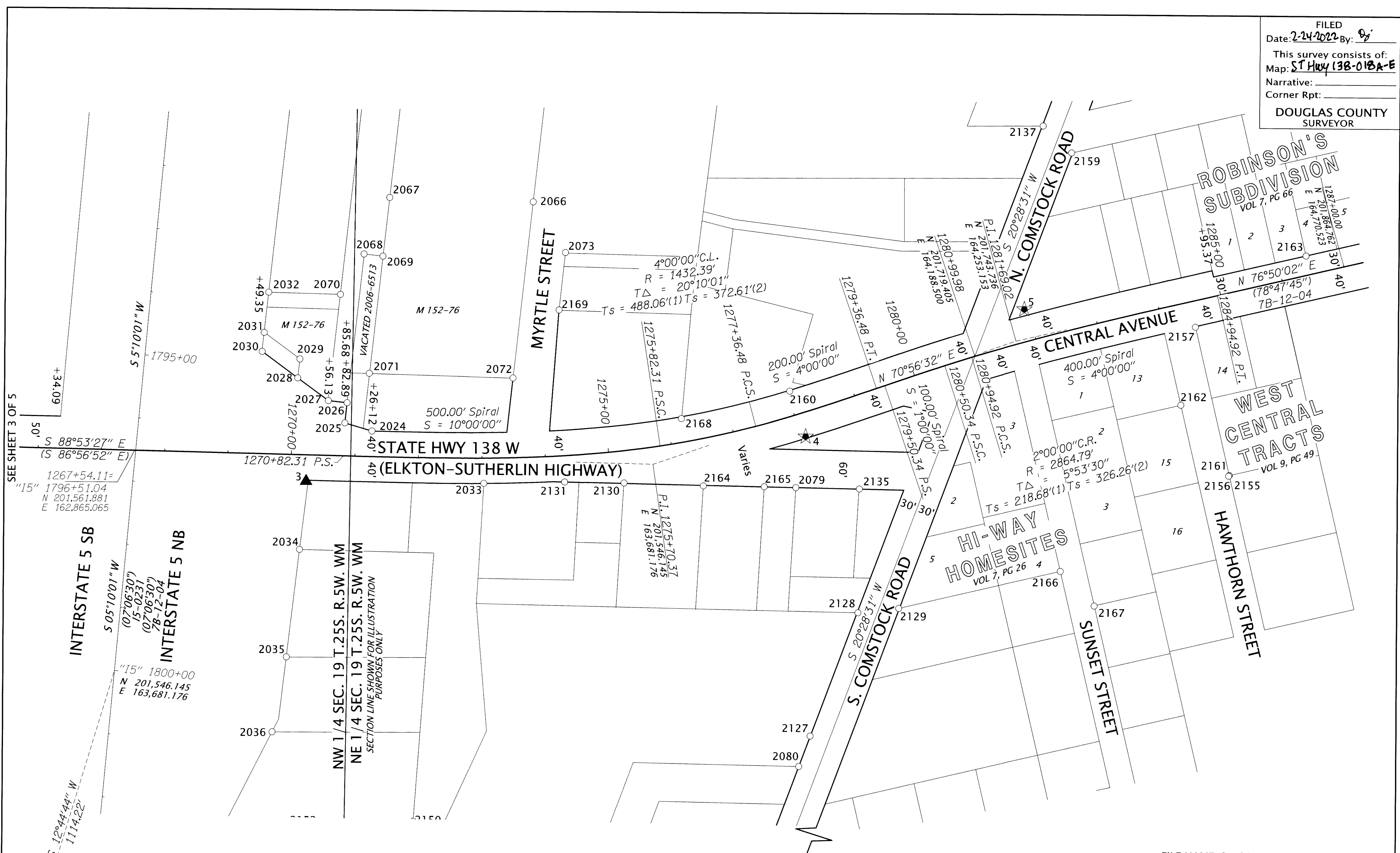

SEE SHEET 3 OF 5

LEGEND	
	SET GPS STATION
	SET NETWORK POINT
	FOUND MONUMENT
	EXISTING RIGHT-OF-WAY
	PROPERTY LINE
	SECTION LINE

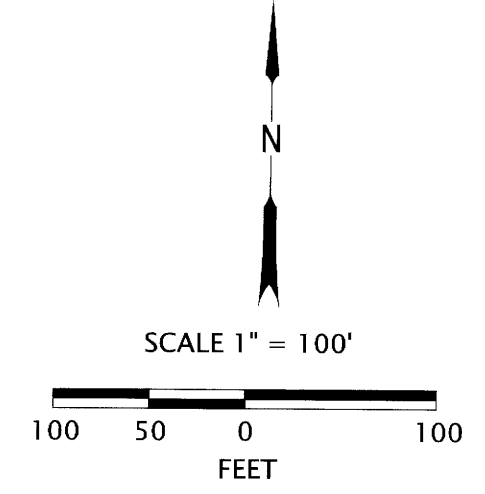

DAVID EVANS AND ASSOCIATES INC.
 2100 S River Parkway, Suite 100
 Portland Oregon 97201
 Phone: 503.223.6663

REGISTERED PROFESSIONAL LAND SURVEYOR

 OREGON
 JANUARY 10, 2006
 ROBERT R. JACKSON
 47721
 RENEWS: 6/30/2023

FILE NAME: S_K22388_CRR_SUTHERLIN.DGN
 OREGON DEPARTMENT OF TRANSPORTATION
 HORIZONTAL CONTROL, RECOVERY AND RETRACEMENT MAP
 DOUGLAS COUNTY ADA CURB RAMPS
 MILEPOSTS 24.10 TO 24.47
 ELKTON - SUTHERLIN HIGHWAY
 DOUGLAS COUNTY, OREGON

 ODOT REGION 3 HEAD QUARTERS
 3500 NW STEWART PARKWAY
 ROSEBURG, OREGON 97470 KEY NO. 22388
 DECEMBER 15, 2021
 SCALE: 1"=100'
 SHEET 4 OF 5

2002
 NW COR. JOSEPH HOLMAN
 DLC NO.37