

NW 1/4 AND NE 1/4 SEC 19 T25S R5W WM
BEING PART OF THE LEVI KNOTT DLC 53
CITY OF SUTHERLIN, DOUGLAS COUNTY, OREGON

FILED
Date: 2/24/2023 By: [Signature]
This survey consists of:
Map: ST HWY 138-018A-E
Narrative:
Corner Rpt:
DOUGLAS COUNTY
SURVEYOR

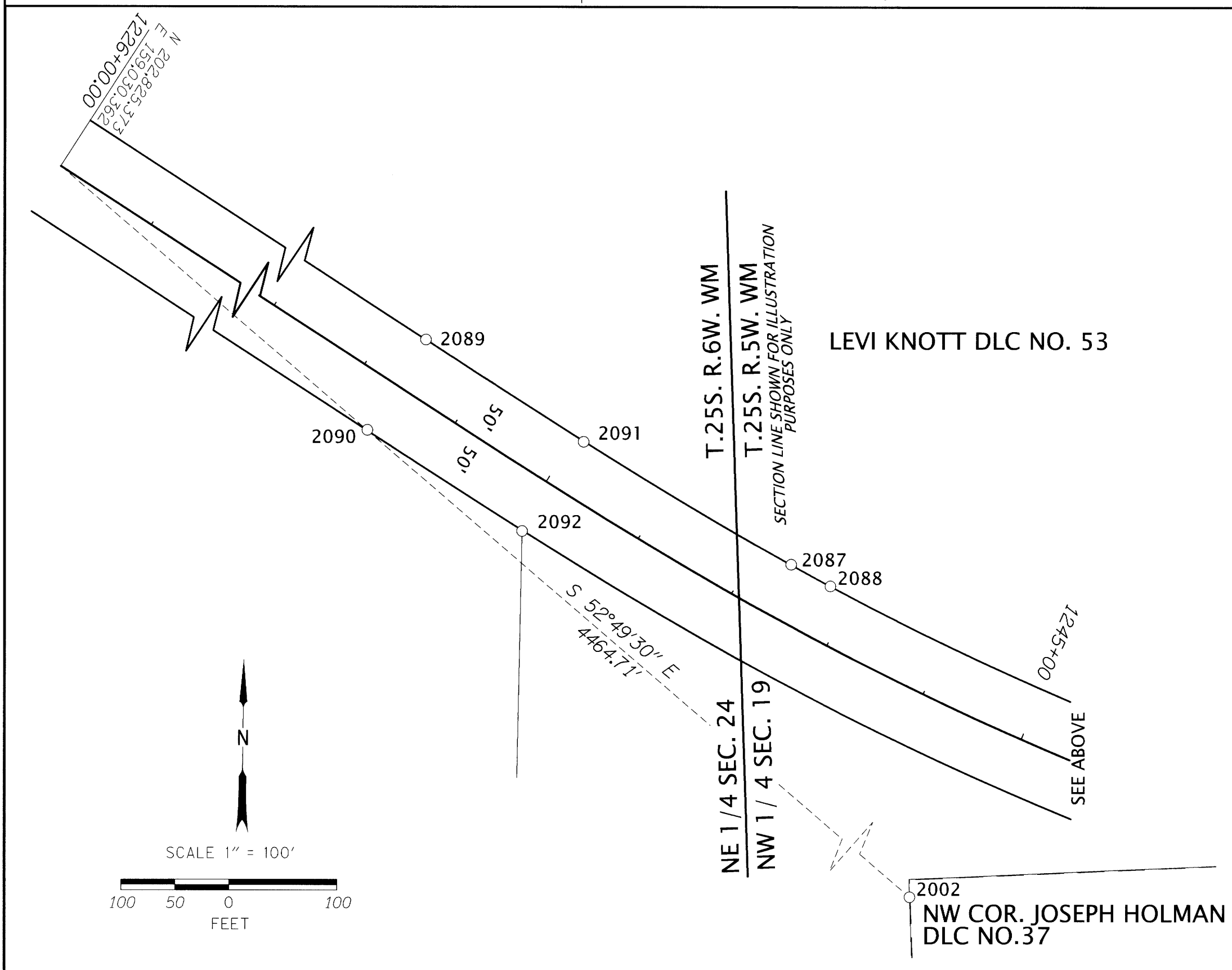
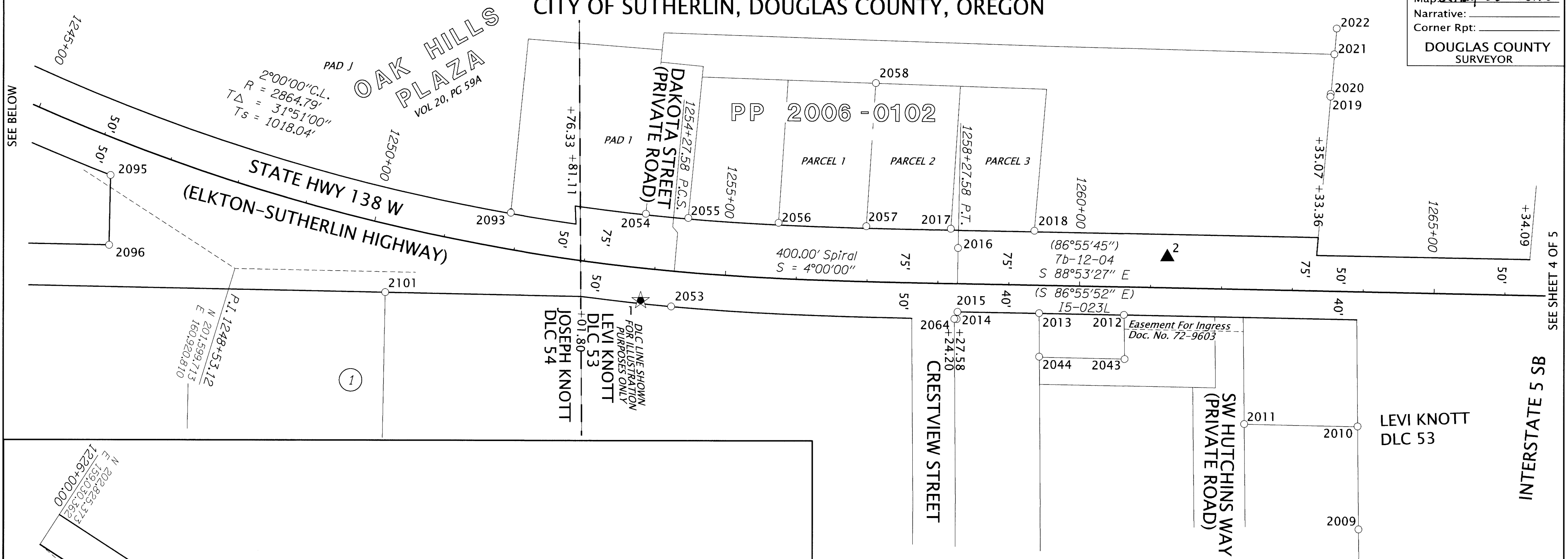

LEGEND

- SET GPS STATION
- SET NETWORK POINT
- FOUND MONUMENT
- EXISTING RIGHT-OF-WAY
- PROPERTY LINE
- SECTION LINE

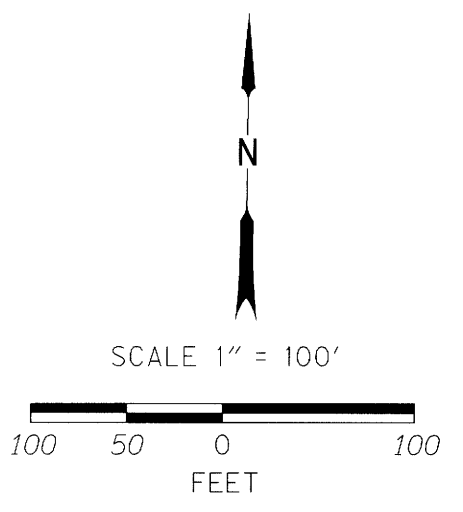
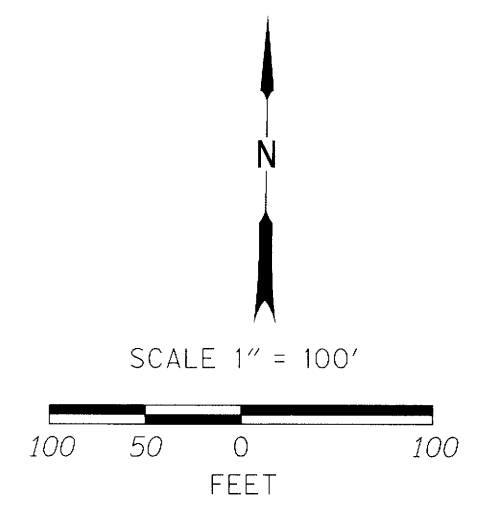

DAVID EVANS AND ASSOCIATES INC.
2100 S River Parkway, Suite 100
Portland Oregon 97201
Phone: 503.223.6663

REGISTERED PROFESSIONAL LAND SURVEYOR

[Signature]

OREGON
JANUARY 10, 2006
ROBERT R. JACKSON
47721

RENEWS: 01/30/2023

FILE NAME: S_K22388_CRR_SUTHERLIN.DGN

OREGON DEPARTMENT OF TRANSPORTATION
HORIZONTAL CONTROL, RECOVERY AND RETRACEMENT MAP
DOUGLAS COUNTY ADA CURB RAMPS
MILEPOSTS 24.10 TO 24.47
ELKTON - SUTHERLIN HIGHWAY
DOUGLAS COUNTY, OREGON

ODOT REGION 3 HEAD QUARTERS
3500 NW STEWART PARKWAY
ROSEBURG, OREGON 97470 KEY NO. 22388

DECEMBER 15, 2021
SCALE: 1"=100'
SHEET 3 OF 5