

NE1/4 Sec 24, T. 27 S., R. 6 W., W.M.

FILED

Date: 4-5-2018 By: JC

This survey consist of:

Map: ST HWY 138-016 A-H

Narrative:

Corner Rpt: DOUGLAS COUNTY SURVEYOR

RECORD DATA	
<<	>>
COUNTY ROAD PLAN: SC09 1974-026	
NO	MEASURED/RESOLVED
BRACKET	SUPERCEDES RECORD

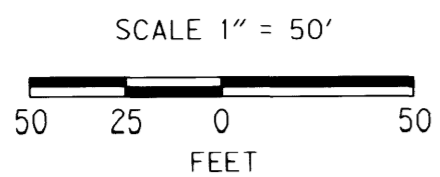

SOUTH UMPQUA RIVER

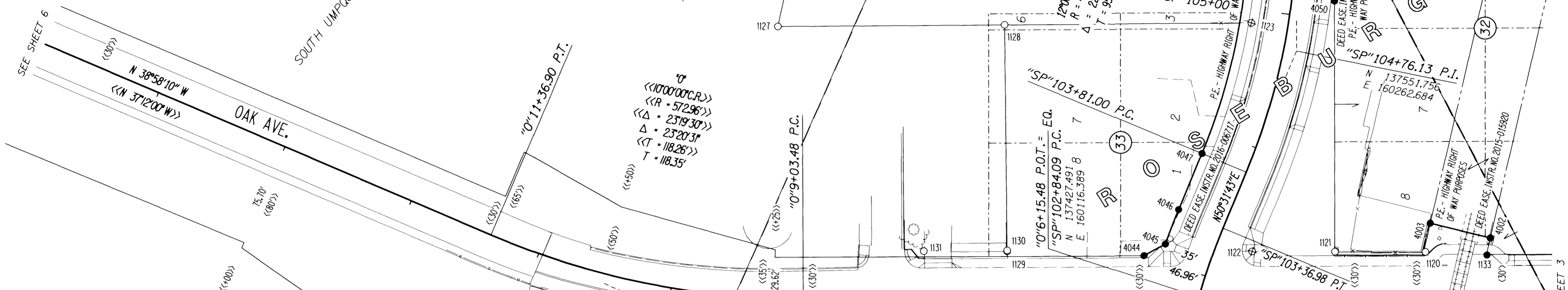

RECOVERED MONUMENTS									
PT. NO.	O.CRS	NORTHING	O.CRS EASTING	ELEVATION	STATION	OFFSET (- IS LEFT)	DATE	DESCRIPTION	REFERENCE
1120	137379.212	160277.518	-	-	"0"4+50.37	32.12	4/25/2012	FD. 1-1/4" YELLOW PLASTIC CAP STAMPED "R. BROWN PLS 2391" 0.2 FT BELOW SURFACE GOOD CONDITION	MI 46-14B
1121	137410.152	160219.307	-	-	"0"5+16.29	32.47	4/25/2012	FD. 1-1/4" YELLOW PLASTIC CAP STAMPED "R. BROWN PLS 2391" FLUSH WITH TOP OF CONCRETE BLOCK WALL GOOD CONDITION	MI 46-14B
1122	137438.461	160166.032	-	-	"0"5+76.62	32.78	4/3/2012	DESTROYED 1 1/4" YELLOW PLASTIC CAP STAMPED "R. BROWN PLS 2391" 0.3 FT BELOW SURFACE GOOD CONDITION	MI 46-14B
1123	137585.097	160243.210	-	-	-	-	4/3/2012	DESTROYED 5/8" IRON ROD 0.1 FT. BELOW SURFACE GOOD CONDITION	MI 46-14B
1127	137744.424	159937.577	-	-	-	-	4/26/2012	FD. 1 1/4" YELLOW PLASTIC CAP STAMPED "R. BROWN PLS 2391" FLUSH WITH SURFACE GOOD CONDITION	MI 46-14B
1128	137668.137	160083.918	-	-	-	-	4/25/2012	FD. 1 1/4" YELLOW PLASTIC CAP STAMPED "R. BROWN PLS 2391" 0.4 FT BELOW SURFACE GOOD CONDITION	MI 46-14B
1129	137522.177	160008.584	-	-	"0"7+54.94	33.75	4/25/2012	FD. 1 1/4" YELLOW PLASTIC CAP STAMPED "R. BROWN PLS 2391" BENT SLIGHTLY WEST TIED AT TOP 0.2 FT BELOW SURFACE FAIR CONDITION	MI 46-14B
1130	137522.622	160008.918	-	-	"0"7+54.85	34.30	4/25/2012	FD. 1" O.D. IRON PIPE 0.1 FT. BELOW SURFACE GOOD CONDITION	UNKNOWN
1131	137550.630	159955.024	-	-	"0"8+15.59	34.06	4/25/2012	FD. 1" O.D. IRON PIPE 0.3 FT. BELOW SURFACE GOOD CONDITION	M4-64
1133	137356.198	160316.058	-	-	"0"4+05.55	29.65	1/31/2018	RESET 2" ALUMINUM DISK STAMPED "ODOT RESET" FLUSH WITH GROUND IN ORIGINAL POSITION	M131-20
1134	137309.920	160274.997	-	-	"0"4+20.40	-30.41	1/31/2018	RESET 2" ALUMINUM DISK STAMPED "ODOT RESET" FLUSH WITH GROUND IN ORIGINAL POSITION	M131-20
1135	137388.841	160124.827	-	-	"0"5+90.05	-30.30	4/3/2012	FD. CHISELED "X" IN CONCRETE RETAINING WALL FADED OUT FAIR CONDITION	VOL. 2, PG. 10
1139	137133.601	160012.193	-	-	-	-	4/3/2012	FD. 5/8" IRON ROD WITH REMAINS OF YELLOW PLASTIC CAP STAMPED "RAND PLS" SOME MARKS NOT READABLE 0.3 FT BELOW SURFACE FAIR CONDITION	M98-17
1141	137378.874	159978.262	-	-	-	-	4/25/2012	FD. 1-1/2" SQUARE IRON ROD FLUSH WITH SURFACE GOOD CONDITION	MI6-14

CONTROL MONUMENTS									
PT. NO.	O.CRS	NORTHING	O.CRS EASTING	ELEVATION	STATION	OFFSET (- IS LEFT)	DATE	DESCRIPTION	REFERENCE
16	137452.346	160019.483	456.36	"0"7+12.84	-23.02	-	4/19/2012	DESTROYED 1" COPPER DISK STAMPED "ODOT CONTROL 16" FLUSH WITH CONCRETE SIDEWALK	ST. HWY. 138-015

SET R/W MONUMENTS									
PT. NO.	O.CRS	NORTHING	O.CRS EASTING	ELEVATION	STATION	OFFSET (- IS LEFT)	DATE	DESCRIPTION	REFERENCE
4002	137366.004	160323.992	-	-	"0"4+03.08	42.02	1/30/2018	SET 5/8" X 30" IRON REBAR WITH 2" ALUMINUM CAP STAMPED "ODOT RIGHT OF WAY" FLUSH WITH GROUND	-
4003	137395.956	160290.404	-	-	"0"4+46.74	52.93	1/30/2018	SET 5/8" X 30" IRON REBAR WITH 2" ALUMINUM CAP STAMPED "ODOT RIGHT OF WAY" 0.1' BELOW GROUND	-
4028	137300.572	160259.255	-	-	"0"4+30.00	-46.00	-	CALCULATED POINT - CLOSE TO TRACKS	-
4029	137344.943	160209.133	-	-	"0"4+95.00	-30.00	1/30/2018	SET 5/8" X 30" IRON REBAR WITH 2" ALUMINUM CAP STAMPED "ODOT RIGHT OF WAY" FLUSH WITH GROUND	-
4044	137472.546	160095.093	-	-	"0"6+55.27 "SP"103+00.00	30.00 -46.96	1/30/2018	SET 2" ALUMINUM DISK STAMPED "ODOT RIGHT OF WAY" FLUSH WITH GROUND	-
4045	137472.742	160112.780	-	-	"SP"103+12.00	-35.00	1/30/2018	SET 5/8" X 30" IRON REBAR WITH 2" ALUMINUM CAP STAMPED "ODOT RIGHT OF WAY" FLUSH WITH GROUND	-
4046	137490.319	160133.021	-	-	"SP"103+36.98	-35.00	1/30/2018	SET 5/8" X 30" IRON REBAR WITH 2" ALUMINUM CAP STAMPED "ODOT RIGHT OF WAY" FLUSH WITH GROUND	-
4047	137518.305	160167.005	-	-	"SP"103+81.00	-35.00	1/30/2018	SET 5/8" X 30" IRON REBAR WITH 2" ALUMINUM CAP STAMPED "ODOT RIGHT OF WAY" FLUSH WITH GROUND	-
4048	137652.178	160276.428	-	-	"SP"105+68.79	-35.00	1/30/2018	SET 5/8" X 30" IRON REBAR WITH 2" ALUMINUM CAP STAMPED "ODOT RIGHT OF WAY" FLUSH WITH GROUND	-
4050	137570.900	160304.108	-	-	"SP"105+13.48	31.00	1/30/2018	SET 5/8" X 24" IRON REBAR WITH 2" ALUMINUM CAP STAMPED "ODOT RIGHT OF WAY" 0.1' BELOW GROUND	-
4051	137621.199	160334.706	-	-	"SP"105+68.79	31.00	1/30/2018	SET 5/8" X 22" IRON REBAR WITH 2" ALUMINUM CAP STAMPED "ODOT RIGHT OF WAY" FLUSH WITH GROUND	-
4104	137300.654	160266.911	-	-	"0"4+23.26	-42.37	1/30/2018	SET 5/8" X 30" IRON REBAR WITH 2" ALUMINUM CAP STAMPED "ODOT RIGHT OF WAY" FLUSH WITH GROUND	-

P.E. = PERMANENT EASEMENT

- POINT LEGEND**
- SET R/W MONUMENT
  - FOUND MONUMENT
  - ⊗ DESTROYED MONUMENT
  - ⊗ DESTROYED NETWORK POINT
  - CALCULATED POINT

FOR MONUMENTS NOT SHOWN ON INDIVIDUAL SHEETS SEE SHEETS 1 AND 2  
FOR LINE LEGEND SEE SHEET 1

REGISTERED PROFESSIONAL LAND SURVEYOR  
Marshall R. Wagstaff  
OREGON  
JANUARY 9, 2001  
MARSHALL R. WAGSTAFF  
49476  
EXPIRES: 6/30/2018

SI FEET  
**T**  
OREGON DEPARTMENT OF TRANSPORTATION  
RIGHT-OF-WAY BOUNDARY MONUMENTATION MAP  
FFO - OR 138E: CORRIDOR SOLUTIONS (ROSEBURG) SECTION  
NORTH UMPQUA HWY. NO. 138, OR138, M.P. -0.62 TO 0.57  
DOUGLAS COUNTY  
FILE: 13996RW.DGN :: RWM

FOR ODOT REGION 3  
3500 NW. STEWART PKWY.  
ROSEBURG, OR. 97470

APRIL 4, 2018  
SCALE: 1" = 50'  
SHEET 7 OF 8

ST HWY 138-016 G