

SEC. 1, T. 26 S., R. 1 W., W.M.
 SEC. 31, T. 25 1/2 S., R. 1 E., W.M.
 SEC. 6, T. 25 S., R. 1 E., W.M.

FILED
 Date: 7/31/2009 By: JC
 This survey consists of
 Map: ST HWY 138-011 A-Y
 Narrative:
 Corner Rpt:

DOUGLAS COUNTY
 SURVEYOR

T. 25 1/2 S., R. 1 E.
 SW 1/4 SW 1/4 SEC 31

113
 Set 5/8" Rebar
 NTWP 1 1/2 "
 Brass Cap Stamped
 "ODOT Control 113"
 N. 619514.527
 E. 4322728.824
 10-4-07

1014
 Fd. 3 1/2 " Brass Cap
 Stamped "U.S. General
 Land Office 1928
 T25S RIW S36
 T26S RIW S1 T25 1/2 S
 R1E S31"
 (10-30-07)
 N. 621623.895
 E. 4322129.455

112
 Set 5/8" Rebar
 NTWP 1 1/2 "
 Brass Cap Stamped
 "ODOT Control 112"
 N. 619511.552
 E. 4322475.635
 10-4-07

NORTH UMPQUA HIGHWAY

4°30'41" C.R.
 R = 1270.00'
 TΔ = 56°50'57"
 Ts1 = 851.91'
 Ts2 = 1006.17'

300.00' Spiral
 S = 6°46'02"

T. 26 S., R. 1 E.
 NW 1/4 NW 1/4 SEC 6

I
 Set 5/8" Rebar
 GPS PT Stabilized
 with Concrete 1 1/2 "
 Brass Cap Stamped
 "ODOT Control I"
 N. 619396.492
 E. 4322069.841
 3-20-07

1017
 Fd. 2 1/4 " Brass Cap
 Stamped "U.S. General
 Land Office Survey 1/4 S6
 1928 (10-30-07)
 N. 616636.402
 E. 4321961.158

LOT 8 SEC 1

110
 Set 5/8" Rebar
 NTWP 1 1/2 "
 Brass Cap Stamped
 "ODOT Control 110"
 N. 619267.153
 E. 4321311.292
 10-4-07

111
 Set 5/8" Rebar
 NTWP 1 1/2 "
 Brass Cap Stamped
 "ODOT Control 111"
 N. 619332.357
 E. 4321793.858
 10-4-07

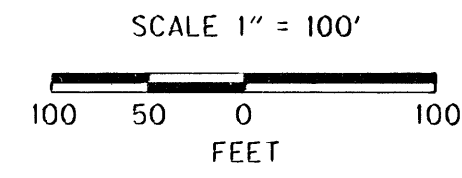
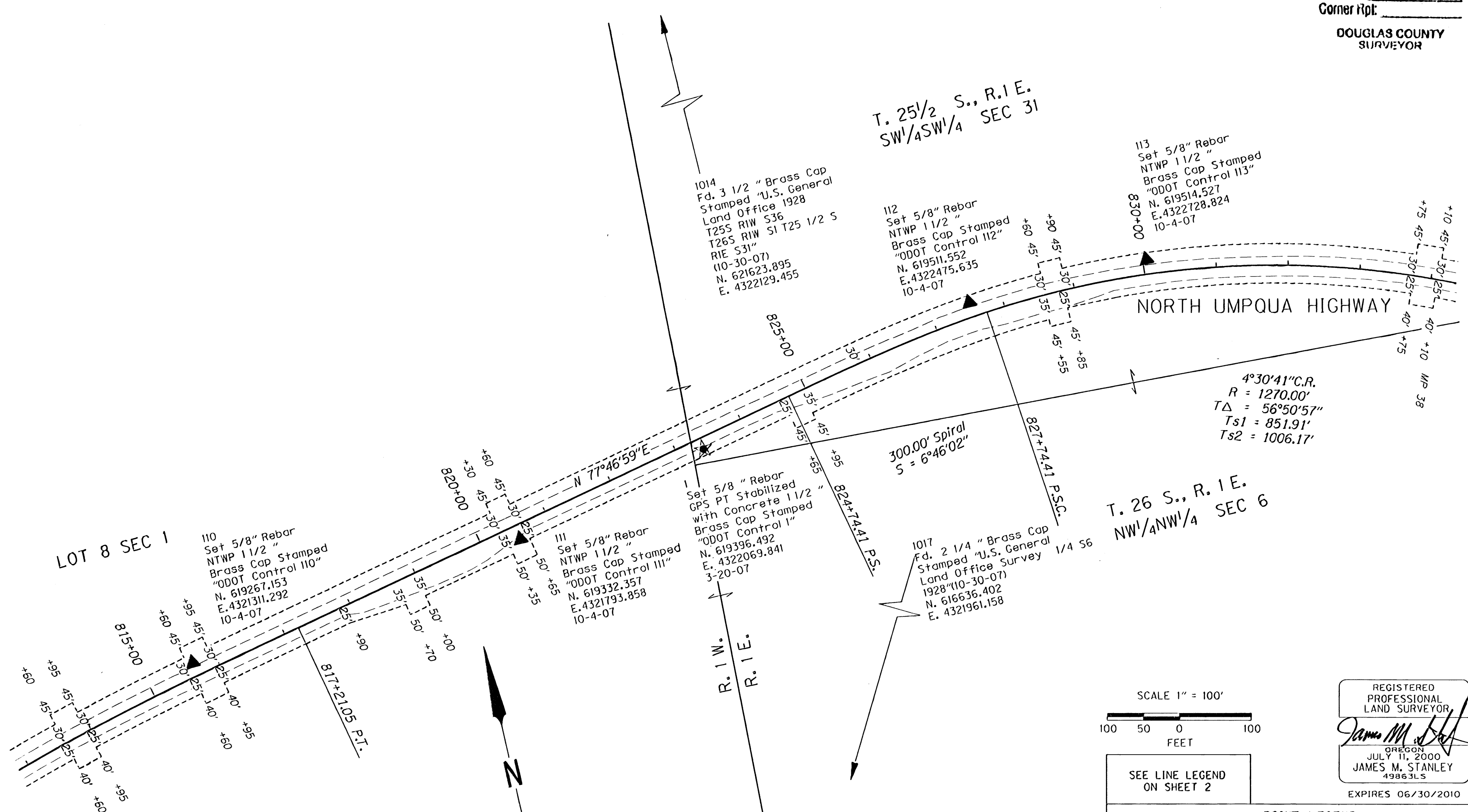

REGISTERED
 PROFESSIONAL
 LAND SURVEYOR
 James M. Stanley
 OREGON
 JULY 11, 2000
 JAMES M. STANLEY
 49863LS
 EXPIRES 06/30/2010

SEE LINE LEGEND
 ON SHEET 2

POINT LEGEND	
★	SET GPS STATION (STABILIZED WITH CONCRETE)
▲	SET ODOT NETWORK POINT
○	FOUND MONUMENT

SI FEET
 OREGON DEPARTMENT OF TRANSPORTATION
 HORIZONTAL CONTROL, RECOVERY AND RETRACEMENT MAP
 FOREST BOUNDARY-STEAMBOAT CREEK
 NORTH UMPQUA HWY, OR138E MP 30.65-39.50
 DOUGLAS COUNTY
 File : I5205rw.dgn
 FOR ODOT REGION 3
 3500 NW. STEWART PKWY.
 ROSEBURG, OR. 97470
 JUNE 30, 2009
 SCALE: 1" = 100'
 SHEET 22 OF 25

ST. HWY. 138-011 V