

LOT 14 SEC. 2, T. 26 S., R. 1 W., W.M.  
 LOT 13 SEC. 1, T. 26 S., R. 1 W., W.M.

**FILED**  
 Date: 7/3/2009 By: J.C.  
 This survey consists of:  
 Map: ST HWY 138-011 A-Y  
 Narrative: \_\_\_\_\_  
 Corner Pnt: \_\_\_\_\_  
**DOUGLAS COUNTY**  
 SURVEYOR

$T\Delta = 83^{\circ}09'51''$   
 $Ts1 = 787.52'$   
 $Ts2 = 1216.52'$

LOT 14 SEC 2

LOT 13 SEC 1

LOT 13 SEC 1

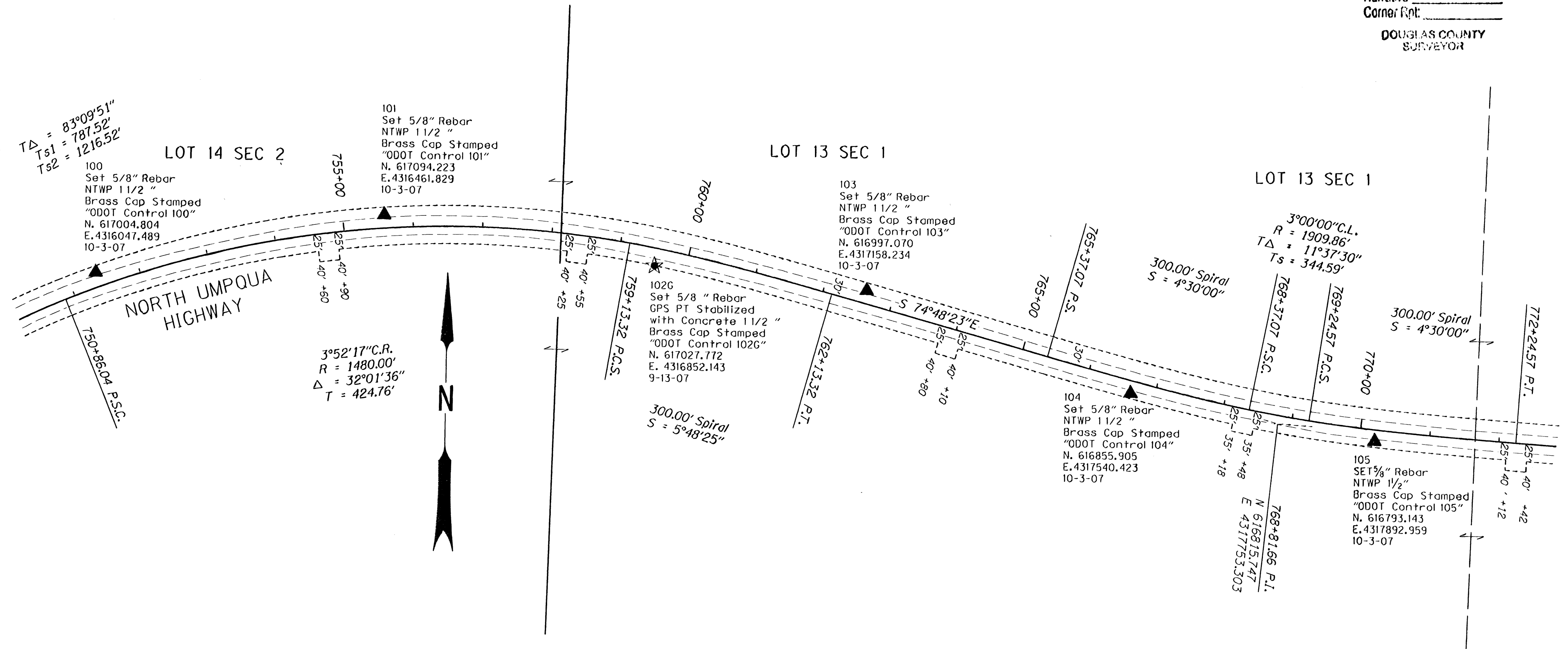

$3^{\circ}52'17''$  C.R.  
 $R = 1480.00'$   
 $\Delta = 32^{\circ}01'36''$   
 $T = 424.76'$

$3^{\circ}00'00''$  C.L.  
 $R = 1909.86'$   
 $T\Delta = 11^{\circ}37'30''$   
 $Ts = 344.59'$

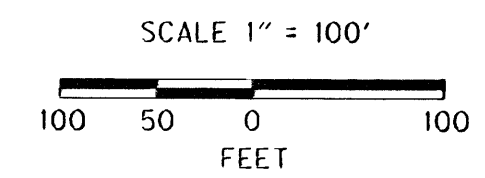

SEE LINE LEGEND  
 ON SHEET 2

REGISTERED  
 PROFESSIONAL  
 LAND SURVEYOR  
  
 OREGON  
 JULY 11, 2000  
 JAMES M. STANLEY  
 49863LS  
 EXPIRES 06/30/2010

**POINT LEGEND**

★	SET GPS STATION (STABILIZED WITH CONCRETE)
▲	SET ODOT NETWORK POINT
○	FOUND MONUMENT

**SI FEET** OREGON DEPARTMENT OF TRANSPORTATION  
 HORIZONTAL CONTROL, RECOVERY AND RETRACEMENT MAP  
 FOREST BOUNDARY-STEAMBOAT CREEK  
 NORTH UMPQUA HWY, OR138E MP 30.65-39.50  
 DOUGLAS COUNTY  
 File : I5205r.w.dgn

FOR ODOT REGION 3  
 3500 NW. STEWART PKWY.  
 ROSEBURG, OR. 97470

JUNE 30, 2009  
 SCALE: 1" = 100'  
 SHEET 19 OF 25

**ST. HWY. 138-011 S**