

SEC. 13 AND SEC. 24 T. 25 S. R. 6 W. W.M.

FILED  
 Date: 6/2/2009 By: JC  
 This survey consists of:  
 Map: ST HWY 138-010 A-L  
 Narrative:  
 Corner Rpt:  
 DOUGLAS COUNTY  
 SURVEYOR

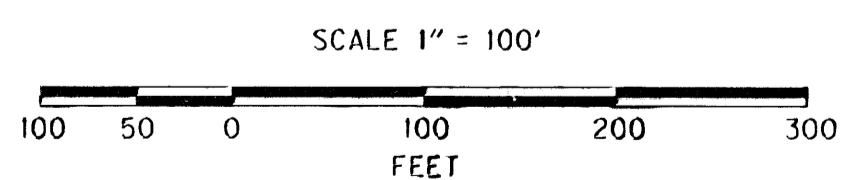
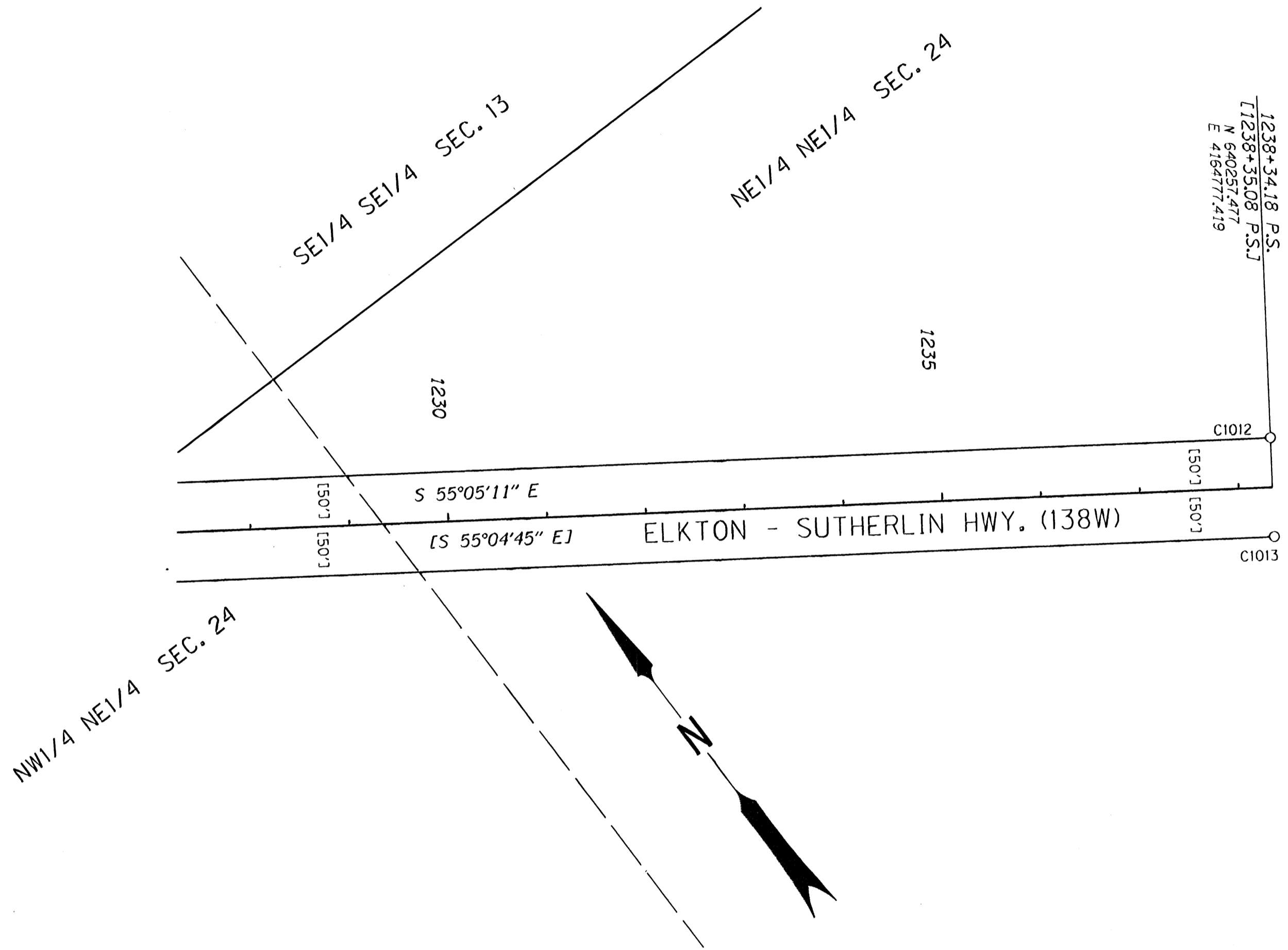

FOR LINE LEGEND SEE SHEET 1

RECORD DATA  
 ( ) PER ODOT DRG. 6B-24-16  
 [ ] PER ODOT DRG. 7B-12-4

RECOVERED MONUMENTS      OFFSETS ARE SHOWN AS A - (MINUS) FOR THE LEFT SIDE OF CENTER LINE

PT. NO.	LDP NORTHING	LDP EASTING	STATION	OFFSET	ELEV.	DATE	DESCRIPTION	REFERENCE
C1012	840298.370	4184805.960	1238+34.1	-49.87		3/22/07	FD. 5/8" I. ROD 0.50 FT. ABOVE SURFACE GOOD COND. PADDLE BOARD NEARBY MARKED "SHRW" R/W STA. 1238+35.08 50 LT	7B-12-4
C1013	840218.590	4184748.870	1238+34.17	49.87		3/22/07	FD. 5/8" I. ROD 0.30 FT. ABOVE SURFACE GOOD COND. PADDLE BOARD NEARBY MARKED "SHRW PS1238+35.08 50" 4" X 4" WITNESS POST NEARBY R/W STA. 1238+35.08 50 RT	7B-12-4

POINT LEGEND

- ☆ FOUND GPS STATION
- FOUND MONUMENT
- ◆ SET CONTROL POINT

REGISTERED PROFESSIONAL LAND SURVEYOR  
*James M. Stanley*  
 OREGON  
 JULY 11, 2000  
 JAMES M. STANLEY  
 49883LS  
 EXPIRES 06/30/2010

SI FEET  
**OREGON DEPARTMENT OF TRANSPORTATION**  
 HORIZONTAL CONTROL, RECOVERY AND RETRACEMENT MAP  
 OR 138: DODGE CR. BRIDGES (#07158 & 07159)  
 OR 138: CALAPOOIA CR. (ROCHESTER) BRIDGE #07338  
 ELKTON- SUTHERLIN HWY(138W)  
 DOUGLAS COUNTY  
 FILE: I5970RW.DGN

FOR ODOT REGION 3  
 3500 NW. STEWART PKWY.  
 ROSEBURG, OR. 97470

MAY 6, 2009  
 SCALE 1" = 100'  
 SHEET 12 OF 12

ST. HWY. 138-010 L