

SEC. 13 AND SEC. 24 T. 25 S., R. 6 W., W.M.

FILED
Date: 5/8/2009 By: JC
This survey consists of:
Map: ST HWY 138-010 A
Narrative:
Corner Rpt:
DOUGLAS COUNTY
SURVEYOR

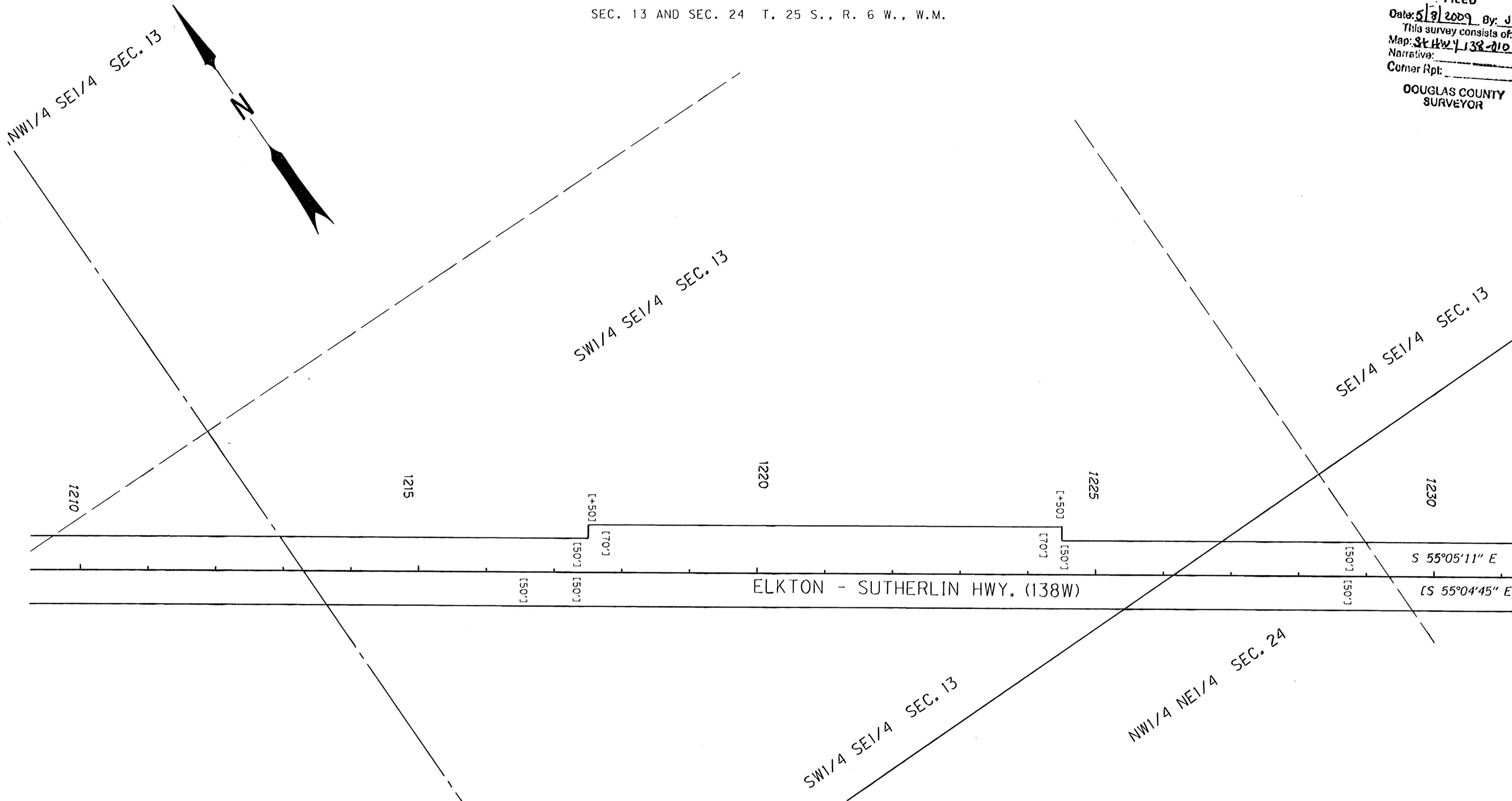

ELKTON - SUTHERLIN HWY. (138W)

S 55°05'11" E
[S 55°04'45" E

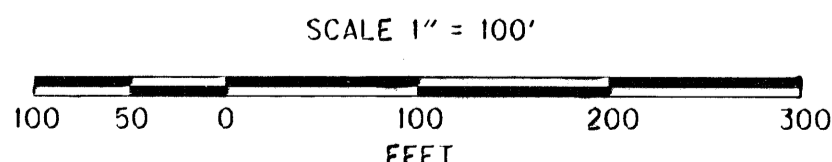

FOR LINE LEGEND SEE SHEET 1

RECORD DATA

- () PER ODOT DRG. 6B-24-16
- [] PER ODOT DRG. 7B-12-4

POINT LEGEND

☆	FOUND GPS STATION
○	FOUND MONUMENT
◆	SET CONTROL POINT

REGISTERED PROFESSIONAL LAND SURVEYOR
James M. Stanley
OREGON
JULY 11, 2000
JAMES M. STANLEY
49863LS
EXPIRES 06/30/2010

SI FEET
OREGON DEPARTMENT OF TRANSPORTATION
HORIZONTAL CONTROL, RECOVERY AND RETRACEMENT MAP
OR 138: DODGE CR. BRIDGES (*07158 & 07159)
OR 138: CALAPOOIA CR. (ROCHESTER) BRIDGE *07338
ELKTON- SUTHERLIN HWY(138W)
DOUGLAS COUNTY
FILE: I5970RW.DGN

FOR ODOT REGION 3
3500 NW. STEWART PKWY.
ROSEBURG, OR. 97470
MAY 6, 2009
SCALE 1" = 100'
SHEET 11 OF 12

ST. HWY. 138-010 K