

FILED
 Date: 5/21/2009 By: Jc
 This survey consists of:
 Map: ST HWY 138-010 I
 Narrative:
 Corner Rpt:
 DOUGLAS COUNTY
 SURVEYOR

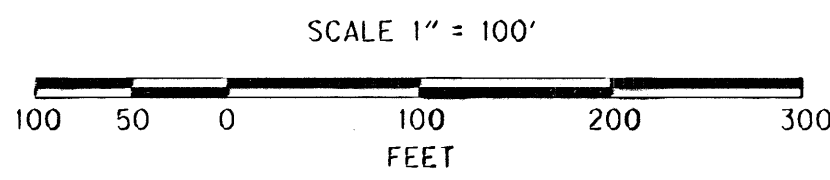
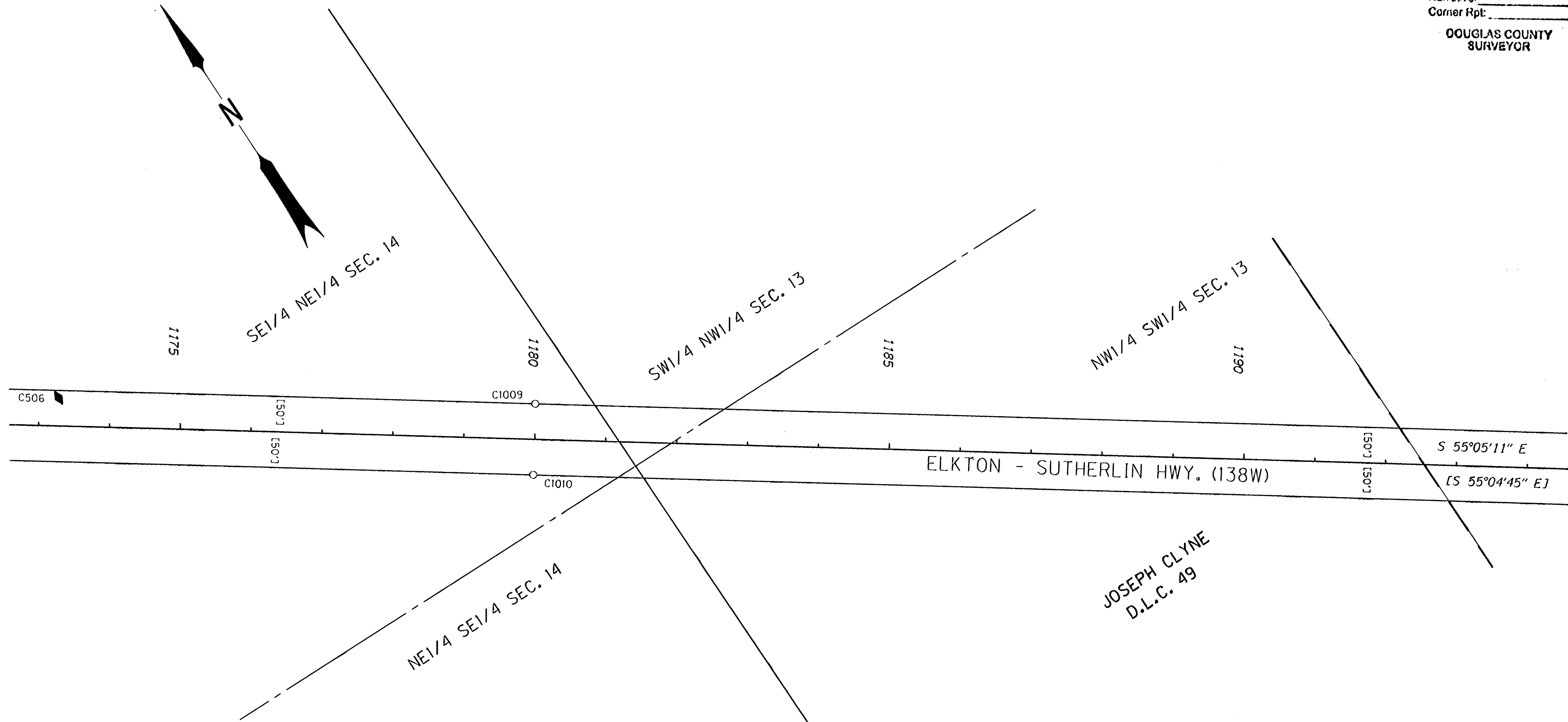

SEE SHEET 2
 FOR CONTROL TABLE
 FOR LINE LEGEND SEE
 SHEET 1

RECORD DATA
 () PER ODOT DRG. 6B-24-16
 [] PER ODOT DRG. 7B-12-4

POINT LEGEND

☆	FOUND GPS STATION
○	FOUND MONUMENT
◆	SET CONTROL POINT

REGISTERED
 PROFESSIONAL
 LAND SURVEYOR
James M. Stanley
 OREGON
 JULY 11, 2000
 JAMES M. STANLEY
 49883LS
 EXPIRES 06/30/2010

SI FEET
OREGON DEPARTMENT OF TRANSPORTATION
 HORIZONTAL CONTROL, RECOVERY AND RETRACEMENT MAP
 OR 138: DODGE CR. BRIDGES (#07158 & 07159)
 OR 138: CALAPOOIA CR. (ROCHESTER) BRIDGE #07338
 ELKTON- SUTHERLIN HWY(138W)
 DOUGLAS COUNTY
 FILE: 15970RW.DGN
 FOR ODOT REGION 3
 3500 NW. STEWART PKWY.
 ROSEBURG, OR. 97470
 MAY 6, 2009
 SCALE 1" = 100'
 SHEET 9 OF 12

PT. NO.	LDP NORTHING	LDP EASTING	STATION	OFFSET	ELEV.	DATE	DESCRIPTION	REFERENCE
C1009	843837.970	4180021.320	1179+99.31	-49.96		3/22/07	FD. 5/8" I. ROD 0.30 FT. ABOVE SURFACE GOOD COND. PADDLE BOARD NEARBY MARKED "SHRW" 4" X 4" WITNESS POST NEARBY R/W STA. 1180+00 50 LT	7B-12-4
C1010	843866.960	4189984.080	1179+99.31	50.07		3/22/07	FD. 5/8" I. ROD FLUSH W/ SURFACE GOOD COND. R/W STA. 1180+00 50 RT	7B-12-4