

SEC. 14, T. 25 S., R. 6 W., W.M.

FILED
 Date: 5/13/2009 By: JC
 This survey consists of:
 Map: ST HWY 138-010 A-1
 Narrative:
 Corner Rpt:
 DOUGLAS COUNTY
 SURVEYOR

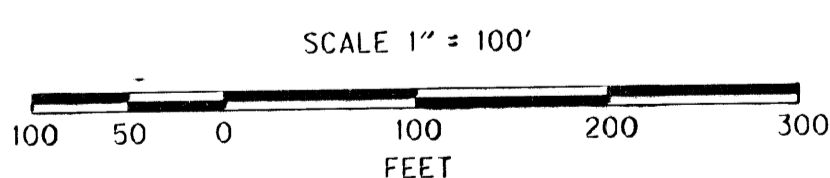
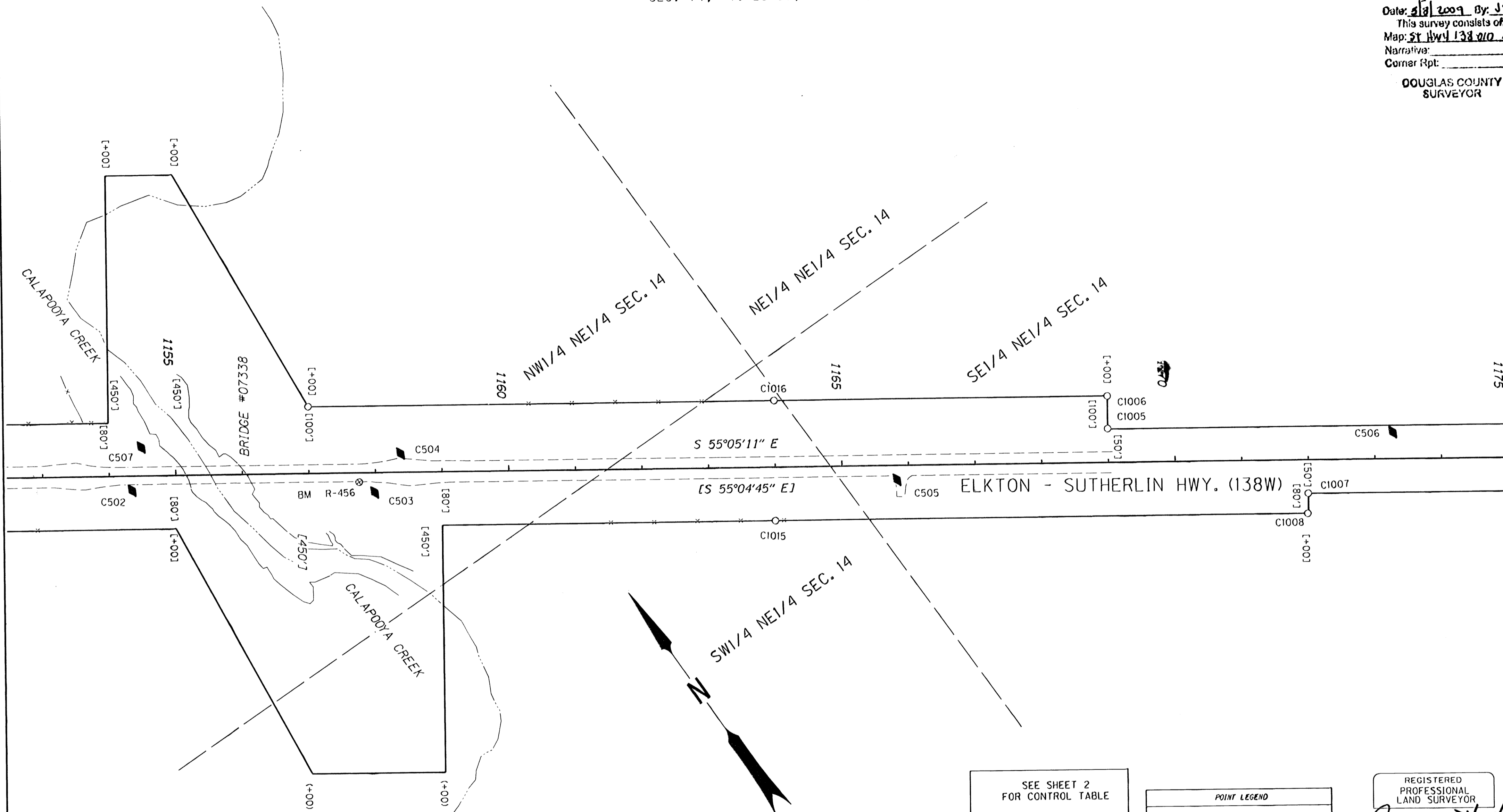

SEE SHEET 2
 FOR CONTROL TABLE

FOR LINE LEGEND SEE
 SHEET 1

RECORD DATA
 () PER ODOT DRG. 6B-24-16
 [] PER ODOT DRG. 7B-12-4

POINT LEGEND	
☆	FOUND GPS STATION
○	FOUND MONUMENT
◆	SET CONTROL POINT
⊕	FOUND BENCHMARK

REGISTERED
 PROFESSIONAL
 LAND SURVEYOR
James M. Stanley
 OREGON
 JULY 11, 2000
 JAMES M. STANLEY
 49863LS
 EXPIRES 06/30/2010

SI FEET
OREGON DEPARTMENT OF TRANSPORTATION
 HORIZONTAL CONTROL, RECOVERY AND RETRACEMENT MAP
 OR 138: DODGE CR. BRIDGES (#07158 & 07159)
 OR 138: CALAPOOIA CR. (ROCHESTER) BRIDGE #07338
 ELKTON- SUTHERLIN HWY(138W)
 DOUGLAS COUNTY
 FILE: 15970RW.DGN
 FOR ODOT REGION 3
 3500 NW. STEWART PKWY.
 ROSEBURG, OR. 97470
 MAY 6, 2009
 SCALE 1" = 100'
 SHEET 8 OF 12

RECOVERED MONUMENTS OFFSETS ARE SHOWN AS A - (MINUS) FOR THE LEFT SIDE OF CENTER LINE

PT. NO.	LDP NORTHING	LDP EASTING	STATION	OFFSET	ELEV.	DATE	DESCRIPTION	REFERENCE
C1005	844287.870	4159119.880	1188+99.41	-50.41		3/22/07	FD. 5/8" I. ROD 0.10 FT. BELOW SURFACE GOOD COND. "SHRW POT 1189+00 50" R/W STA. 1189+00 50 LT	7B-12-4
C1008	844307.970	4159147.730	1188+99.48	-99.38		3/22/07	FD. 5/8" I. ROD .07 FT. ABOVE SURFACE GOOD COND. MARKED "SHRW POT 1189+00 100" R/W STA. 1189+00 100 LT	7B-12-4
C1007	844013.810	4159308.000	1171+99.38	50.28		3/22/07	FD. 5/8" I. ROD FLUSH W/ SURFACE GOOD COND. PADDLE "SHRW" R/W STA. 1172+00 50 RT	7B-12-4
C1008	843989.530	4159289.970	1171+98.38	80.35		3/22/07	FD. 5/8" I. ROD 0.40 FT. ABOVE SURFACE GOOD COND. PADDLE "SHRW POT 1172+00 80" R/W STA. 1172+00 80 RT	7B-12-4
C1015	844447.150	4158834.890	1183+99.29	80.03		3/27/07	FD. 5/8" IRON ROD FLUSH WITH SURFACE IN GOOD COND. 4"X4" POST NEARBY MARKED "1184". R/W STATION 1184+00 80.0 RT	7B-12-4
C1016	844594.700	4158737.900	1183+99.31	-99.93		4/10/07	FD. 5/8" I. ROD FLUSH W/ SURFACE GOOD COND. R/W STA. 1184+00 100 LT	7B-12-4
R 468					397.08	10/20/08	FD. 2 3/4" DIA. BRASS DISK IN SE CORNER OF CALAPOOIA CREEK BRIDGE STAMPED "STATE HIGHWAY DEPARTMENT B.M. No. R 468 1954 ELEVATION FEET" FLUSH WITH TOP OF CURB GOOD CONDITION	ODOT 1954

ST. HWY. 138-010 H