

NE. 1/4 SEC. 20, T. 27 S., R. 5 W., W.M.

WILLIAM T. PEARY
D.L.C. NO. 38

LEONARD HOWE
D.L.C. NO. 45

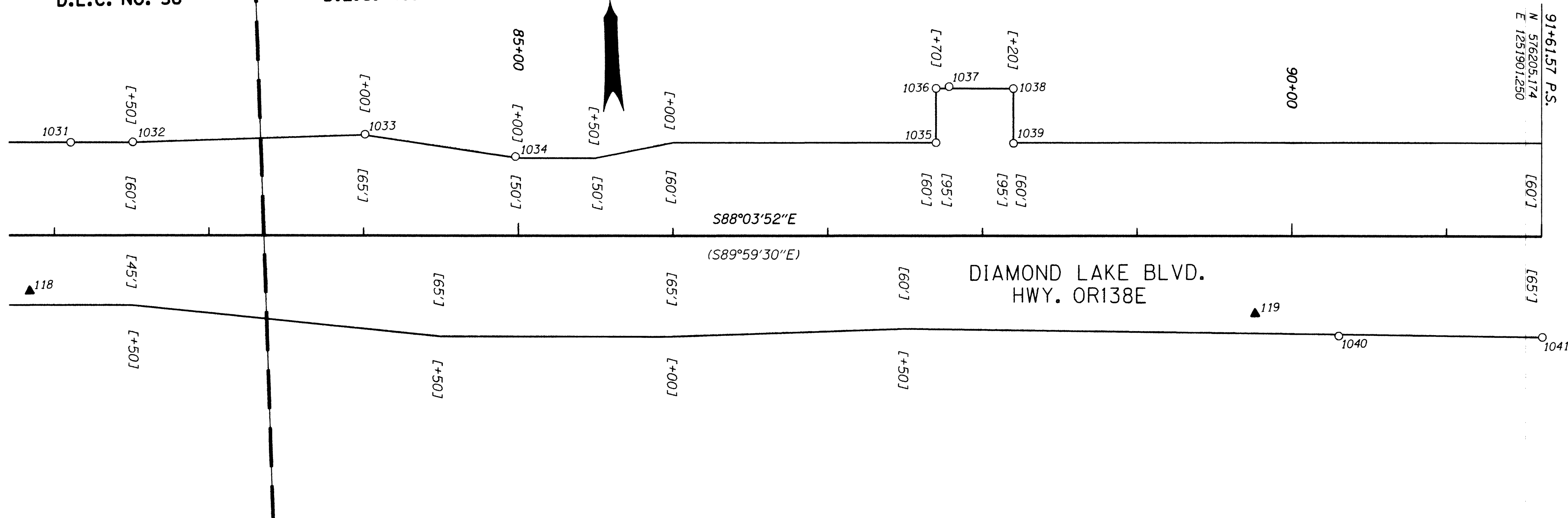

LEGEND	
○	FOUND MONUMENT NOTED IN TABLE
▲	SET NETWORK POINT *
—	ODOT RIGHT-OF-WAY
—	STREET RIGHT-OF-WAY
*	FOR CONTROL MONUMENT TABLE SEE SHEET 2

RECORD DATA	
()	PER ODOT DRG. 5B-13-22
(())	PER PLAT OF FIRST ADDITION OF BROOKSIDE TO ROSEBURG
[]	PER COUNTY ROAD PLAN

REGISTERED PROFESSIONAL LAND SURVEYOR
Marshall R. Wagstaff
OREGON JANUARY 9, 2001
MARSHALL R. WAGSTAFF
49476LS
EXPIRES 06/30/08

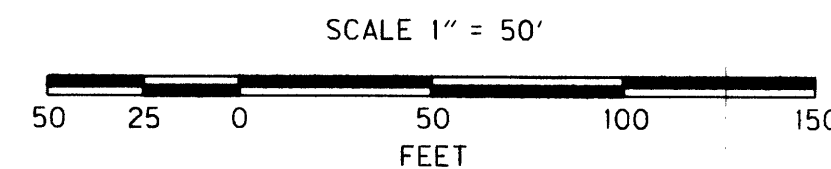

RECOVERED MONUMENT LIST

PT. NO.	LDP NORTHING	LDP EASTING	STATION	OFFSET (- IS LT.)	DATE	DESCRIPTION	REFERENCE DOCUMENT
1033	576296.225	1251143.207	84+00.88	-65.40	4/21/06	FD. 1 1/4" PLASTIC CAP STAMPED "LANDMARK 2287" 0.3' BELOW SURFACE GOOD CONDITION	M 148-30
1034	576278.617	1251239.866	84+98.08	-51.06	4/21/06	FD. 1 1/4" PLASTIC CAP STAMPED "AA SURVEYING" 0.5' BELOW SURFACE GOOD CONDITION	M 123-8
1035	576278.364	1251511.930	87+70.00	-60.00	4/21/06	FD. 5/8" I. ROD FLUSH W/ SURFACE IN GOOD CONDITION 4" X 4" WOOD WITNESS POST NEARBY FAINTLY MARKED "CRR/W"	CO. RD. PLAN
1036	576313.396	1251513.142	87+70.03	-95.05	4/21/06	FD. 5/8" I. ROD FLUSH W/ SURFACE IN GOOD CONDITION 4" X 4" WOOD WITNESS POST NEARBY FAINTLY MARKED "CRR/W"	CO. RD. PLAN
1037	576314.241	1251521.596	87+78.45	-96.18	4/21/06	FD. 5/8" I. REBAR W/ 1 1/4" PLASTIC CAP STAMPED "AA SURVEYING" 0.3' ABOVE SURFACE GOOD CONDITION	M 123-8
1038	576311.648	1251563.070	88+19.99	-94.99	4/21/06	FD. 5/8" I. ROD 0.4' ABOVE SURFACE IN GOOD CONDITION 4" X 4" WOOD WITNESS POST NEARBY FAINTLY MARKED "CRR/W"	CO. RD. PLAN
1039	576276.325	1251562.004	88+20.11	-59.65	4/21/06	FD. 5/8" I. ROD 0.3' ABOVE SURFACE IN GOOD CONDITION 4" X 4" WOOD WITNESS POST NEARBY FAINTLY MARKED "CRR/W"	CO. RD. PLAN
1040	576145.272	1251767.961	90+30.38	64.37	4/21/06	FD. 5/8" I. REBAR W/ 1 1/4" PLASTIC CAP STAMPED "AA SURVEYING" 0.4' ABOVE SURFACE GOOD CONDITION	M 133-20
1041	576140.305	1251899.611	91+62.12	64.89	4/21/06	FD. 5/8" I. REBAR 0.4' ABOVE SURFACE BENT BADLY WESTERLY 4" X 4" WOOD WITNESS POST NEARBY FAINTLY MARKED "CRR/W"	CO. RD. PLAN

OREGON DEPARTMENT OF TRANSPORTATION
HORIZONTAL CONTROL, RECOVERY AND RETRACEMENT MAP
OR138E @ RIFLE RANGE ROAD (ROSEBURG)
NORTH UMPQUA HWY.
DOUGLAS COUNTY
KEY NO. 14473

FOR ODOT REGION 3
3500 NW. STEWART PKWY.
ROSEBURG, OR. 97470

OCTOBER 3, 2006
SCALE: 1" = 50'
SHEET 8 OF 8