

NW. 1/4 & NE. 1/4 SEC. 20, T. 27 S., R. 5 W., W.M.

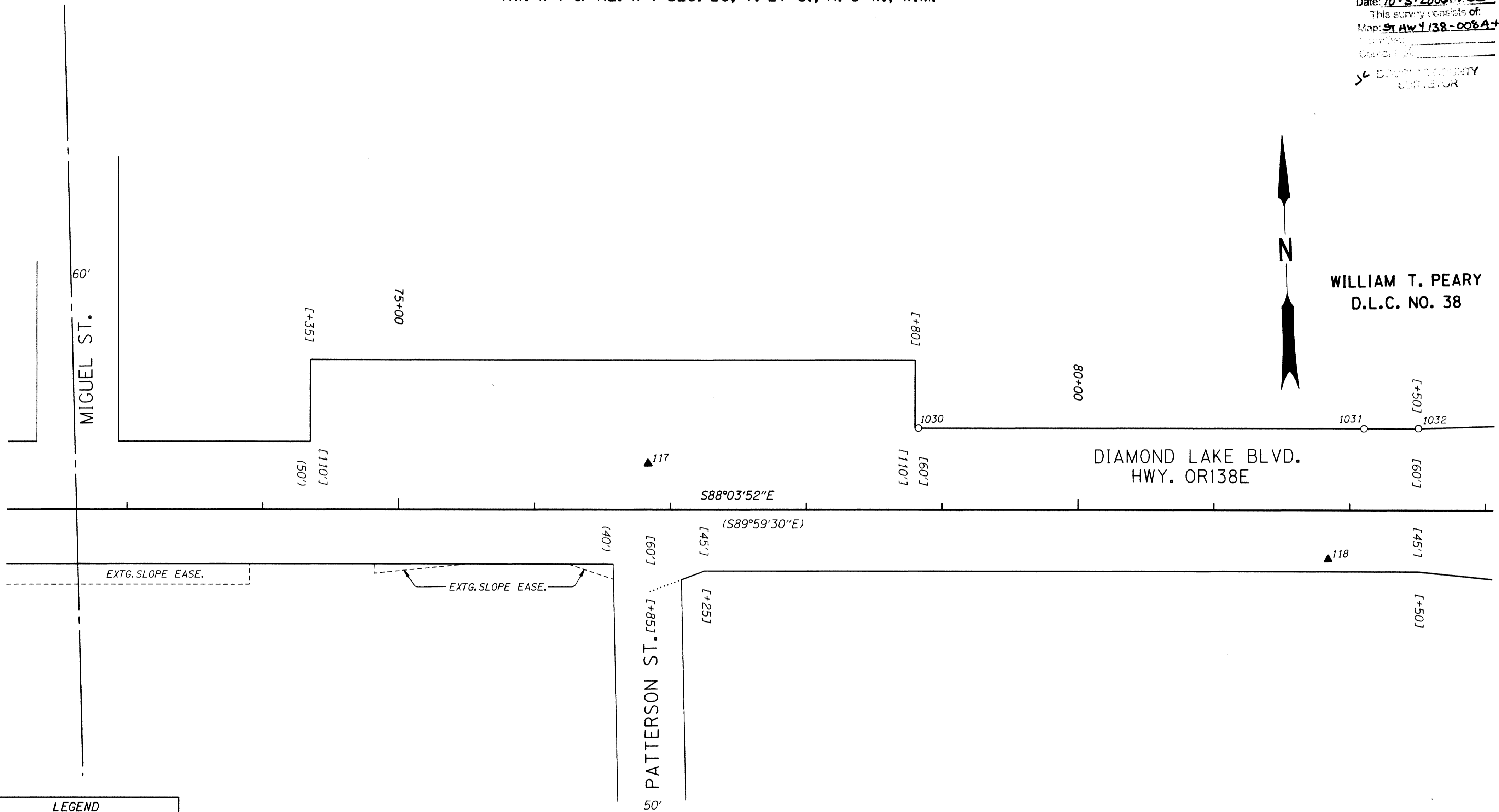

WILLIAM T. PEARY  
D.L.C. NO. 38



**LEGEND**

- FOUND MONUMENT NOTED IN TABLE
- ▲ SET NETWORK POINT \*
- ODOT RIGHT-OF-WAY
- STREET RIGHT-OF-WAY
- \* FOR CONTROL MONUMENT TABLE SEE SHEET 2

**RECORD DATA**

- ( ) PER ODOT DRG. 5B-13-22
- (( )) PER PLAT OF FIRST ADDITION OF BROOKSIDE TO ROSEBURG
- [ ] PER COUNTY ROAD PLAN

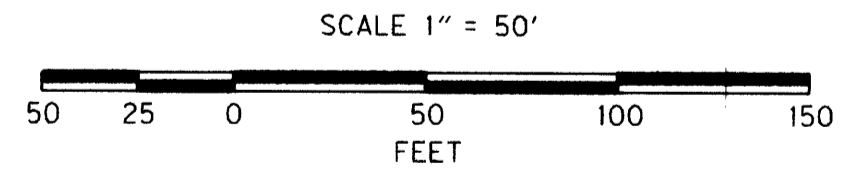

REGISTERED PROFESSIONAL LAND SURVEYOR  
*Marshall R. Wagstaff*  
OREGON  
JANUARY 9, 2001  
MARSHALL R. WAGSTAFF  
49476LS  
EXPIRES 06/30/08

**OREGON DEPARTMENT OF TRANSPORTATION**  
HORIZONTAL CONTROL, RECOVERY AND RETRACEMENT MAP  
OR138 @ RIFLE RANGE ROAD (ROSEBURG)  
NORTH UMPQUA HWY.  
DOUGLAS COUNTY  
KEY NO. 14473

RECOVERED MONUMENT LIST

PT. NO.	LDP NORTHING	LDP EASTING	STATION	OFFSET (- IS LT.)	DATE	DESCRIPTION	REFERENCE DOCUMENT
1030	576308.442	1250624.949	78+82.51	-80.11	4/21/06	FD. 5/8" I. REBAR W/ 1 1/4" PLASTIC CAP STAMPED "AA SURVEYING" 0.5' ABOVE SURFACE GOOD CONDITION	1994-0006
1031	576297.288	1250652.793	82+10.54	-80.03	4/21/06	FD. 5/8" I. REBAR W/ 1 1/4" PLASTIC CAP STAMPED "AA SURVEYING" 0.3' ABOVE SURFACE GOOD CONDITION	1994-0006
1032	576296.160	1250692.879	82+50.64	-80.26	4/21/06	FD. 1 1/4" PLASTIC CAP STAMPED "LANDMARK 2287" 0.5' BELOW SURFACE GOOD CONDITION	M 148-30

FOR ODOT REGION 3  
3500 NW. STEWART PKWY.  
ROSEBURG, OR. 97470

OCTOBER 3, 2006  
SCALE: 1" = 50'  
SHEET 7 OF 8