

Date: 10-3-2006 By: JC
This survey is a file of:
Map: ST HWY 138-008 A-M
North of:
Corner of:
J. DOUGLAS COUNTY
SURVEYOR

NW. 1/4 SEC. 20, T. 27 S., R. 5 W., W.M.

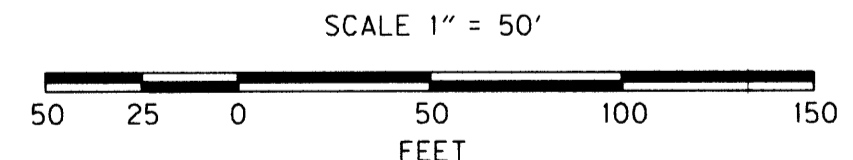
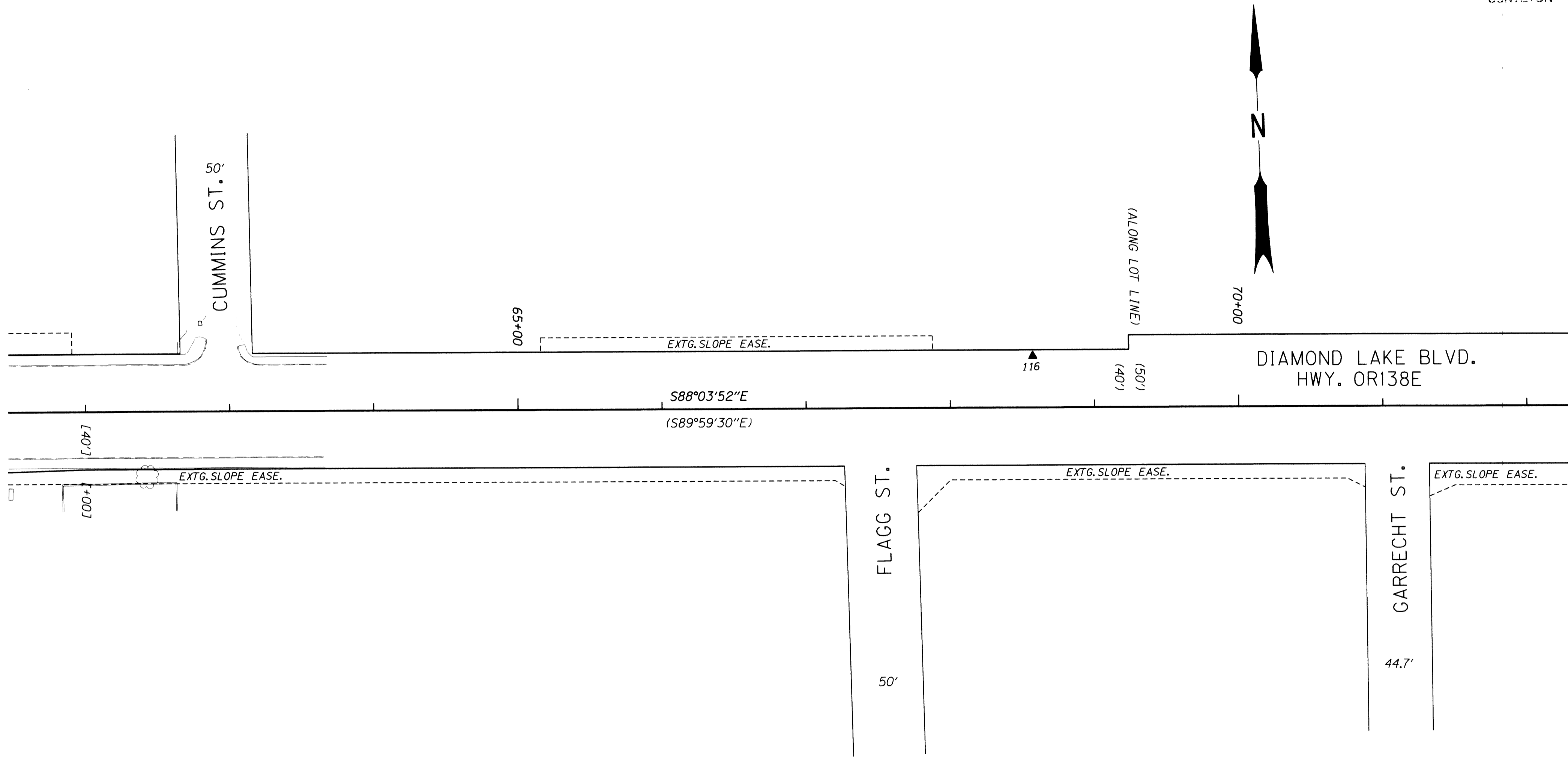

| LEGEND | |
|--------|--|
| ▲ | SET NETWORK POINT * |
| — | ODOT RIGHT-OF-WAY |
| — | STREET RIGHT-OF-WAY |
| * | FOR CONTROL MONUMENT TABLE SEE SHEET 2 |

| RECORD DATA | |
|-------------|---|
| () | PER ODOT DRG. 5B-13-22 |
| (()) | PER PLAT OF FIRST ADDITION OF BROOKSIDE TO ROSEBURG |
| [] | PER COUNTY ROAD PLAN |

REGISTERED PROFESSIONAL LAND SURVEYOR
Marshall R. Wagstaff
OREGON
JANUARY 5, 2001
MARSHALL R. WAGSTAFF
49476LS
EXPIRES 06/30/08

OREGON DEPARTMENT OF TRANSPORTATION
HORIZONTAL CONTROL, RECOVERY AND RETRACEMENT MAP
OR138E @ RIFLE RANGE ROAD (ROSEBURG)
NORTH UMPQUA HWY.
DOUGLAS COUNTY
KEY NO. 14473

FOR ODOT REGION 3
3500 NW. STEWART PKWY.
ROSEBURG, OR. 97470

OCTOBER 3, 2006
SCALE: 1" = 50'
SHEET 6 OF 8