

SW. 1/4 SEC. 17 & NW. 1/4 SEC. 20, T. 27 S., R. 5 W., W.M.

FILED

Date: 10-3-2006 By: JC  
This survey consists of:  
Map: ST HWY 138-008A-H  
Name:  
Corner: Ppt  
DOUGLAS COUNTY SURVEYOR

WILLIAM T. PEARY  
D.L.C. NO. 38

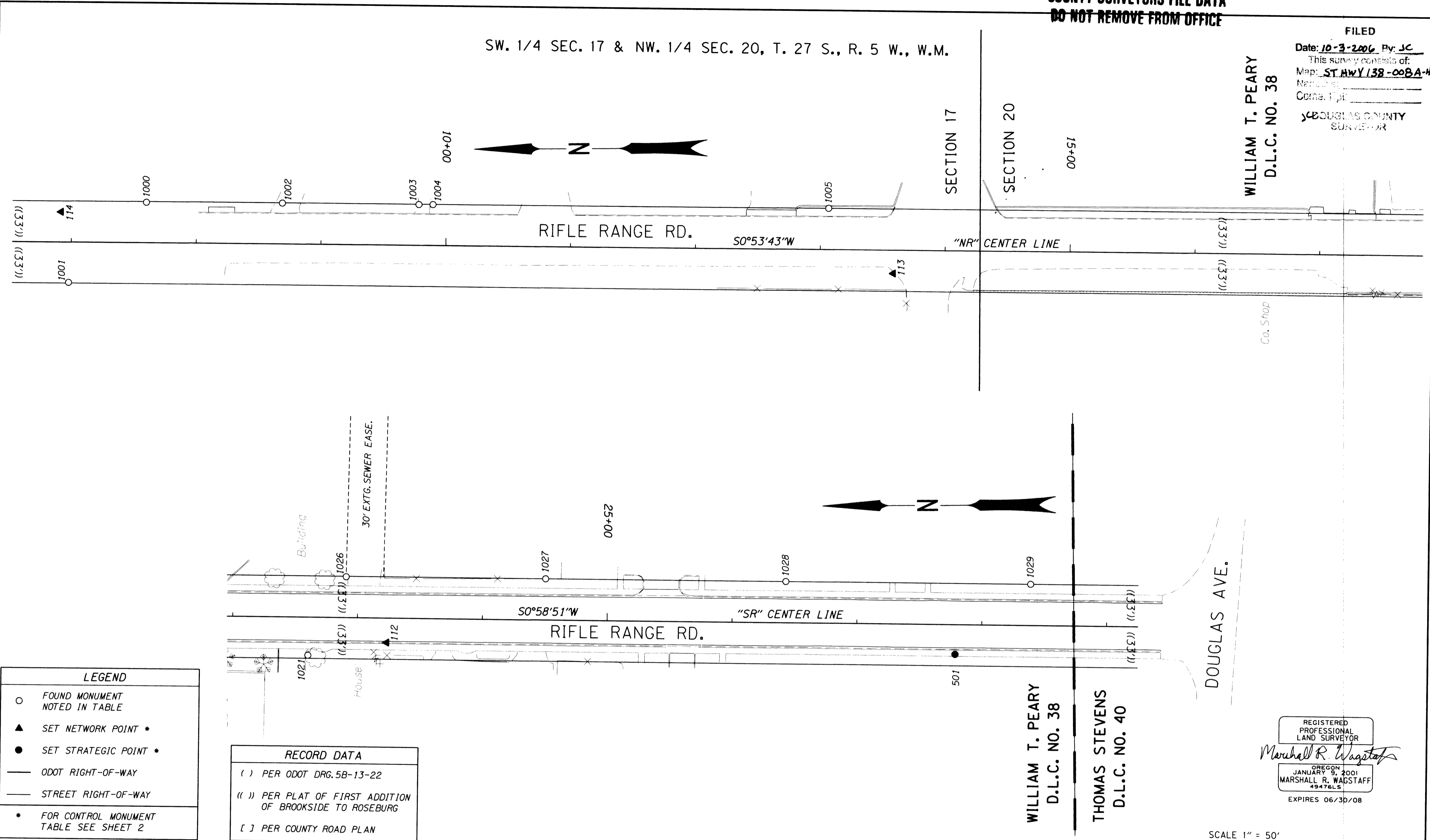

**LEGEND**

- FOUND MONUMENT NOTED IN TABLE
- ▲ SET NETWORK POINT \*
- SET STRATEGIC POINT \*
- ODOT RIGHT-OF-WAY
- STREET RIGHT-OF-WAY
- \* FOR CONTROL MONUMENT TABLE SEE SHEET 2

**RECORD DATA**

- ( ) PER ODOT DRG. 5B-13-22
- (( )) PER PLAT OF FIRST ADDITION OF BROOKSIDE TO ROSEBURG
- [ ] PER COUNTY ROAD PLAN

REGISTERED PROFESSIONAL LAND SURVEYOR  
*Marshall R. Wagstaff*  
OREGON  
JANUARY 8, 2001  
MARSHALL R. WAGSTAFF  
49476LS  
EXPIRES 06/30/08

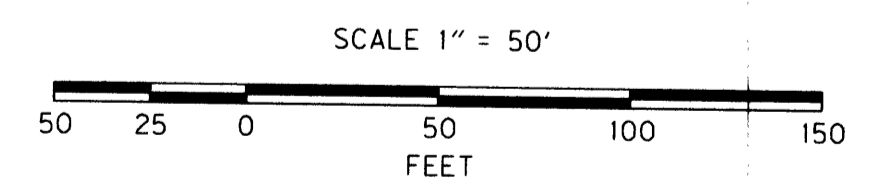

RECOVERED MONUMENT LIST

PT. NO.	LDP NORTHING	LDP EASTING	STATION	OFFSET (- IS LT.)	DATE	DESCRIPTION	REFERENCE DOCUMENT
1000	577563.761	1248430.858	"NR"7+59.78	-32.43	8/16/05	FD. 5/8" IRON REBAR 0.5' BELOW SURFACE BENT TO S.W.	13-68
1001	577626.491	1248366.969	"NR"8+98.05	32.43	8/16/05	FD. 1/2" I.D. PIPE 0.5' BELOW SURFACE SETS INSIDE 4" PIPE EXTENDS 0.4' ABOVE SURFACE GOOD CONDITION	M11-7
1002	577454.776	1248429.446	"NR"8+68.77	-32.72	8/16/05	FD. 3/4" I.D. PIPE 0.2 BELOW A.C. DRIVEWAY GOOD CONDITION	M13-68
1003	577345.404	1248427.788	"NR"9+78.16	-32.75	8/16/05	FD. 1 1/4" PLASTIC CAP STAMPED "DOUG. CO. SURVEYORS" 0.1' BELOW A.C. SURFACE GOOD CONDITION	M 68-3
1004	577334.165	1248427.684	"NR"9+89.40	-32.83	8/16/05	FD. 1 1/4" PLASTIC CAP STAMPED "DOUG CO. S." 0.2' BELOW SURFACE GOOD CONDITION	M 68-3
1005	577017.183	1248422.886	"NR"13+06.41	-33.00	8/16/05	FD/ 3/4" I.D. PIPE 0.7' BELOW SURFACE, FAIR CONDITION	M 13-68
1021	578064.204	1248344.969	"SR"22+60.52	30.55	8/16/05	FD. 5/8" I. REBAR 0.3' BELOW SURFACE GOOD CONDITION. NO SURVEY FOUND ASSUMED PROPERTY CORNER	NOT RECORDED
1026	578033.055	1248407.665	"SR"22+90.59	-32.67	8/16/05	FD. 5/8" I. REBAR 0.1' ABOVE SURFACE GOOD CONDITION	M 68-60
1027	575873.348	1248405.264	"SR"24+50.32	-33.00	8/16/05	FD. 5/8" I. REBAR 1.3' BELOW SURFACE GOOD CONDITION	M 78-25
1028	575680.958	1248401.970	"SR"26+42.74	-33.00	8/16/05	FD. 1 1/4" PLASTIC CAP STAMPED "LAND MARK 2287" FLUSH W/ SURFACE GOOD CONDITION	M 68-60
1029	575484.916	1248398.613	"SR"28+38.81	-33.00	8/16/05	FD. 1 1/4" PLASTIC CAP STAMPED "LAND MARK 2287" 1.0' BELOW SURFACE GOOD CONDITION	2005-0058A

**OREGON DEPARTMENT OF TRANSPORTATION**  
HORIZONTAL CONTROL, RECOVERY AND RETRACEMENT MAP  
OR138E @ RIFLE RANGE ROAD (ROSEBURG)  
NORTH UMPQUA HWY.  
DOUGLAS COUNTY  
KEY NO. 14473

FOR ODOT REGION 3  
3500 NW. STEWART PKWY.  
ROSEBURG, OR. 97470

OCTOBER 3, 2006  
SCALE: 1" = 50'  
SHEET 5 OF 8