

FILED
 Date: 10-3-2006 By: JC
 This survey consists of:
 Map: ST HWY 138-009 A-H
 Name: _____
 Corner: P.M.C. _____
 DOUGLAS COUNTY
 SURVEYOR

NE. 1/4 SEC. 19 & NW. 1/4 SEC. 20, T. 27 S., R. 5 W., W.M.

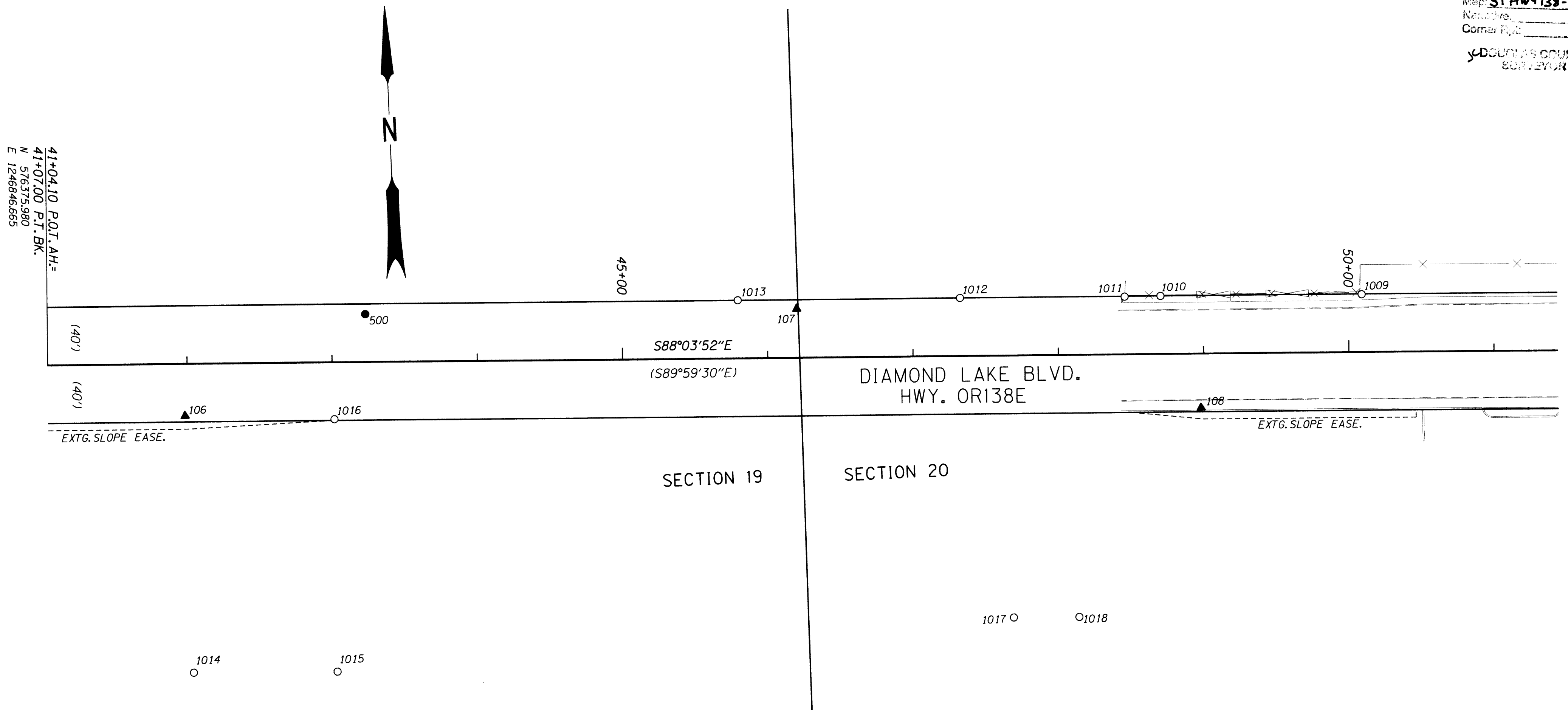

LEGEND

- FOUND MONUMENT NOTED IN TABLE
- ▲ SET NETWORK POINT *
- SET STRATEGIC POINT *
- ODOT RIGHT-OF-WAY
- STREET RIGHT-OF-WAY
- * FOR CONTROL MONUMENT TABLE SEE SHEET 2

RECORD DATA

- () PER ODOT DRG. 5B-13-22
- (()) PER PLAT OF FIRST ADDITION OF BROOKSIDE TO ROSEBURG
- [] PER COUNTY ROAD PLAN

REGISTERED PROFESSIONAL LAND SURVEYOR
 Marshall R. Wagstaff
 OREGON JANUARY 9, 2001
 MARSHALL R. WAGSTAFF
 49476LS
 EXPIRES 06/30/08

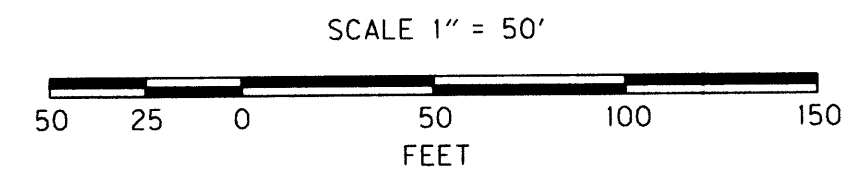

RECOVERED MONUMENT LIST

PT. NO.	LDP NORTHING	LDP EASTING	STATION	OFFSET (- IS LT.)	DATE	DESCRIPTION	REFERENCE DOCUMENT
1009	576385.098	1247752.516	50+09.13	-39.71	8/16/05	FD. 2" DIA STEEL SHAFT 0.4' BELOW SURFACE. GOOD CONDITION. 0.7' S.E. OF POWER POLE #PPL B19173	M 25-77
1010	576389.991	1247614.148	48+70.67	-39.92	8/16/05	FD. 1 1/4" PLASTIC CAP STAMPED "BAUGHMAN TECH. SERV." FLUSH W/ SURFACE GOOD CONDITION	M 105-3
1011	576390.607	1247589.524	48+46.04	-39.71	8/16/05	FD. 5/8" I. REBAR W/ 1 1/4" PLASTIC CAP STAMPED "I.E. ENG." 0.2' ABOVE SURFACE GOOD CONDITION	2001-0035
1012	576394.637	1247476.286	47+32.73	-39.91	8/16/05	FD. 1/2" I. REBAR W/ REMENANTS OF A PLASTIC CAP 0.2' BELOW SURFACE GOOD CONDITION	M 95-43
1013	576399.895	1247323.342	45+79.70	-40.00	8/16/05	FD. 1/2" I. REBAR 0.1' BELOW A.C. GOOD CONDITION	M 99-6
1014	576160.349	1246938.002			8/11/05	FD. 5/8" I. ROD GOOD CONDITION IN A.C. PARKING	M 99-6
1015	576156.710	1247036.927			8/16/05	FD. 5/8" I. ROD W/ PLASTIC CAP BADLY DAMAGED ROD IS IN GOOD CONDITION SET IN A.C.	M 99-6
1016	576330.186	1247042.354	43+01.22	39.16	8/16/05	FD. 5/8" I. ROD W/ PLASTIC CAP DAMAGED ROD IS IN GOOD CONDITION FLUSH W/ A.C.	M 97-22
1017	576173.424	1247503.790			8/16/05	FD. 5/8" I. REBAR 0.2' BELOW SURFACE GOOD CONDITION	M 97-22
1018	576171.859	1247548.851			8/16/05	FD. 5/8" I. REBAR W/ 1 1/4" PLASTIC CAP STAMPED "FALES LS 1891" 0.1' BELOW SURFACE GOOD CONDITION	M 97-22

OREGON DEPARTMENT OF TRANSPORTATION
 HORIZONTAL CONTROL, RECOVERY AND RETRACEMENT MAP
 OR138E @ RIFLE RANGE ROAD (ROSEBURG)
 NORTH UMPQUA HWY.
 DOUGLAS COUNTY
 KEY NO. 14473

FOR ODOT REGION 3
 3500 NW. STEWART PKWY.
 ROSEBURG, OR. 97470

OCTOBER 3, 2006
 SCALE: 1" = 50'
 SHEET 3 OF 8