

N.W. 1/4 SEC. 19, T. 27 S., R. 5 W., W.M.
 S.W. 1/4 SEC. 18, T. 27 S., R. 5 W., W.M.
 DOUGLAS COUNTY, OREGON

FILED
 Date: 3/22/2004 By: JP
 This survey consists of: 3 Pgs.
 Map: ST HWY 138-006B
 Narrative: _____
 Corner Rpt: _____

DOUGLAS COUNTY
 SURVEYOR

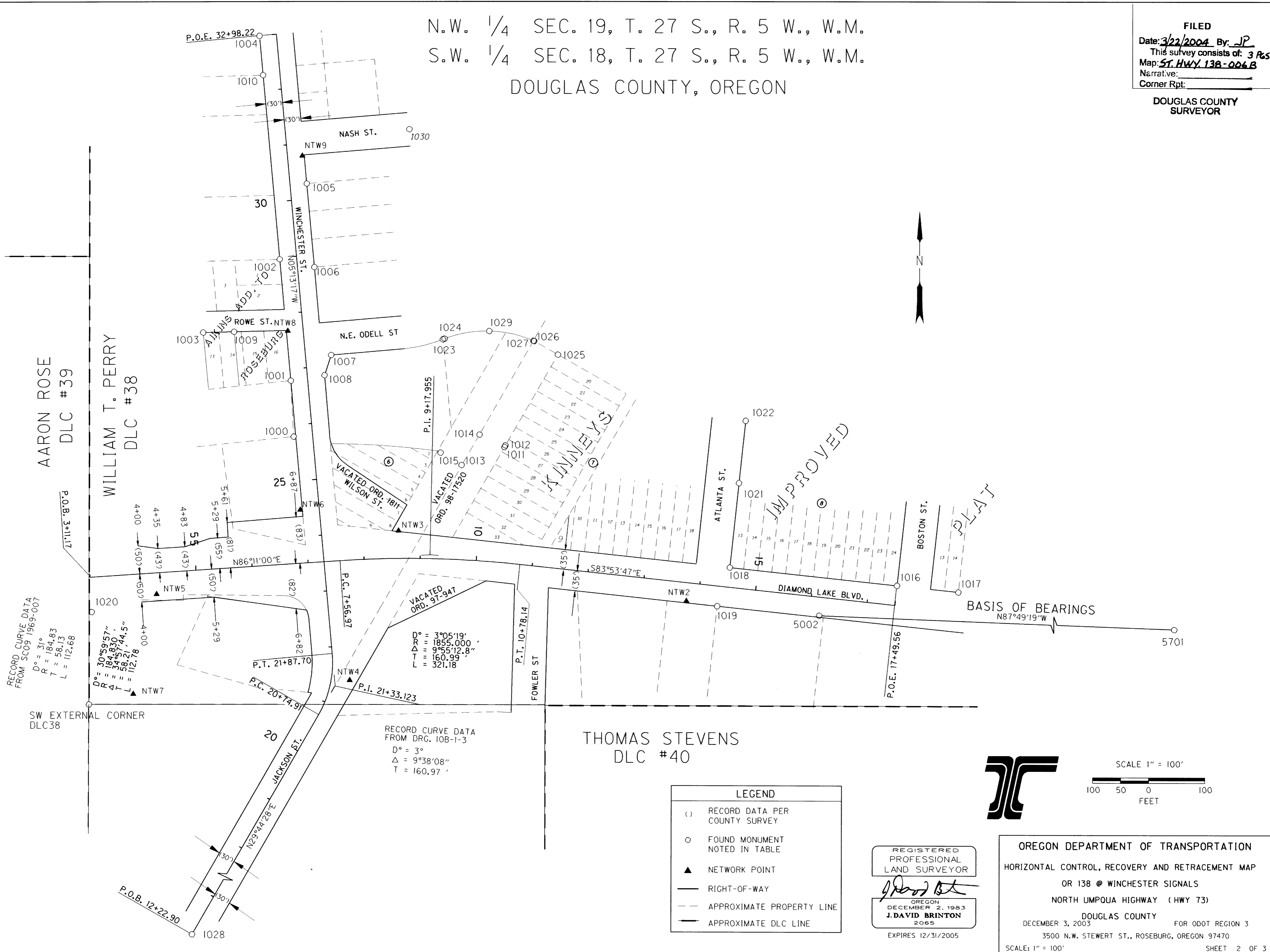

LEGEND	
()	RECORD DATA PER COUNTY SURVEY
○	FOUND MONUMENT NOTED IN TABLE
▲	NETWORK POINT
—	RIGHT-OF-WAY
- - -	APPROXIMATE PROPERTY LINE
—	APPROXIMATE DLC LINE

REGISTERED PROFESSIONAL LAND SURVEYOR
J. David Brinton
 OREGON DECEMBER 2, 1983
J. DAVID BRINTON
 2065
 EXPIRES 12/31/2005

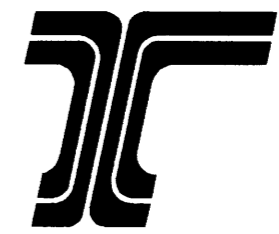

SCALE 1" = 100'
 100 50 0 100
 FEET

OREGON DEPARTMENT OF TRANSPORTATION
 HORIZONTAL CONTROL, RECOVERY AND RETRACEMENT MAP
 OR 138 @ WINCHESTER SIGNALS
 NORTH UMPQUA HIGHWAY (HWY 73)
 DOUGLAS COUNTY
 DECEMBER 3, 2003 FOR ODOT REGION 3
 3500 N.W. STEWERT ST., ROSEBURG, OREGON 97470
 SCALE: 1" = 100' SHEET 2 OF 3