

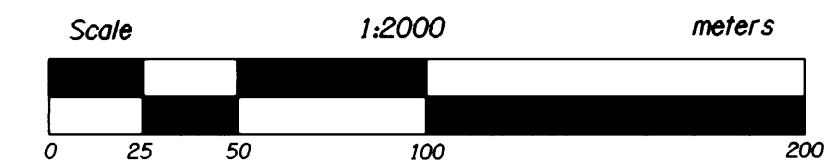

FILED
Date: 6-9-1999 By: J.P.
This survey consists of: 16 Pages
Map: M129-48 P
Narrative: _____
Corner Rpt: _____
DOUGLAS COUNTY SURVEYOR

SECTION 25 & 26, T. 28 S., R. 5 E., W. M.

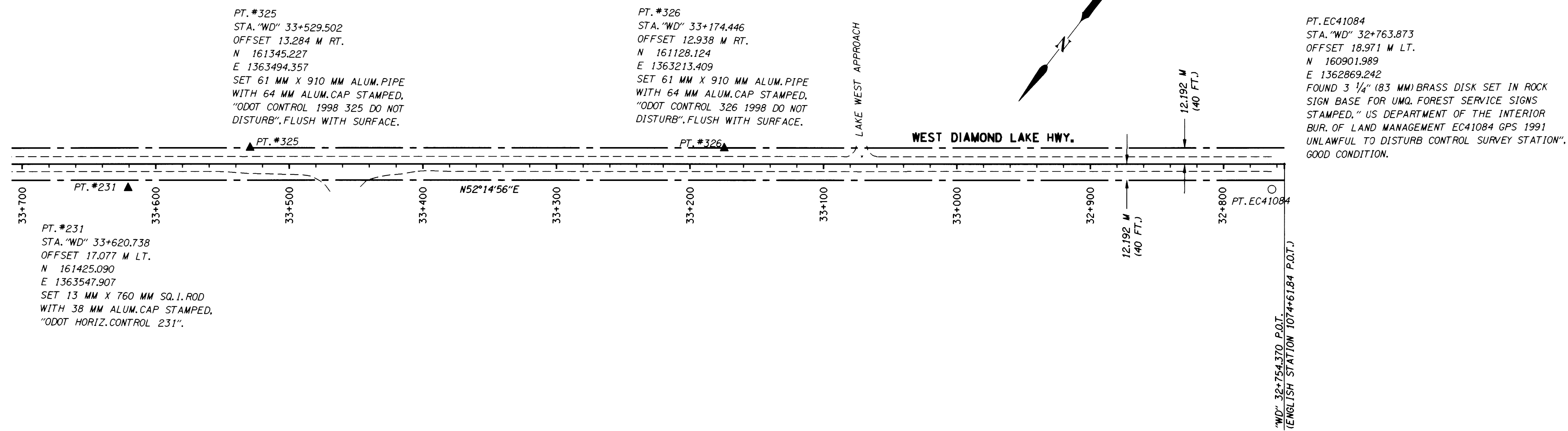

LEGEND	
▲	SET MONUMENT
○	FOUND MONUMENT
---	EASEMENT LINE

COUNTY SURVEYORS FILE DATA
DO NOT REMOVE FROM OFFICE

REGISTERED
PROFESSIONAL
LAND SURVEYOR
Christine V. Blevins
OREGON
JULY 19, 1994
CHRISTINE V. BLEVINS
2669
EXPIRES : DECEMBER 31, 1999

STUMP LAKE - FOREST BOUNDARY NORTH UMPQUA HIGHWAY DOUGLAS COUNTY		UMPQUA NATIONAL FOREST HIGHWAY EASEMENT SURVEY JUNE 1999	
OREGON DEPT. OF TRANSPORTATION 3500 NW STEWART PARKWAY ROSEBURG, OR 97470		KEY NUMBER 05788	SHEET 16 OF 16