

SECTION 29 & 30, T. 28 S., R. 5 1/2 E., W. M. AND SECTION 24, T. 28 S., R. 5 E., W. M

FILED

Date: 6-9-1999 By: J.P.
This survey consists of: 16 Pages
Map: M129-48
Narrative:
Corner Ppt:

DOUGLAS COUNTY SURVEYOR

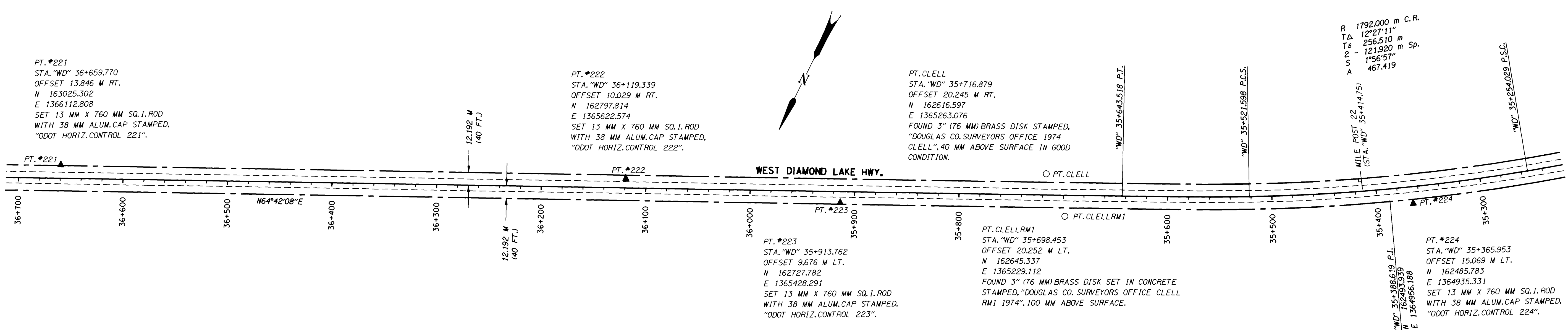

SECTION 24 & 25, T. 28 S., R. 5 E., W. M.

