

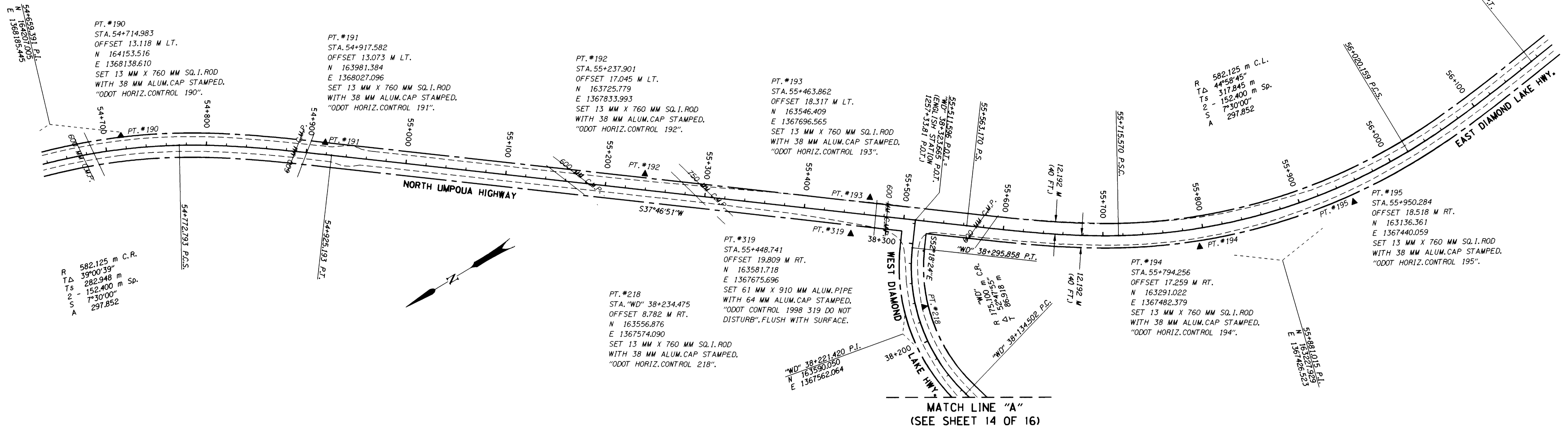

SECTION 21 & 28, T. 28 S., R. 5 1/2 E., W. M.

FILED
Date: 6-9-1999 By: JP
This survey consists of: 16 Pages
Map: M129-48 K
Narrative:
Corner Rpt:
DOUGLAS COUNTY
SURVEYOR



SECTION 28 & 33, T. 28 S., R. 5 1/2 E., W. M.

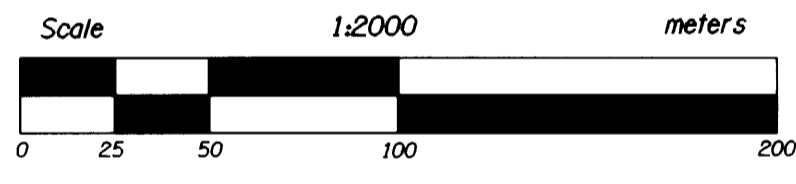

LEGEND

▲	SET MONUMENT
○	FOUND MONUMENT
---	EASEMENT LINE

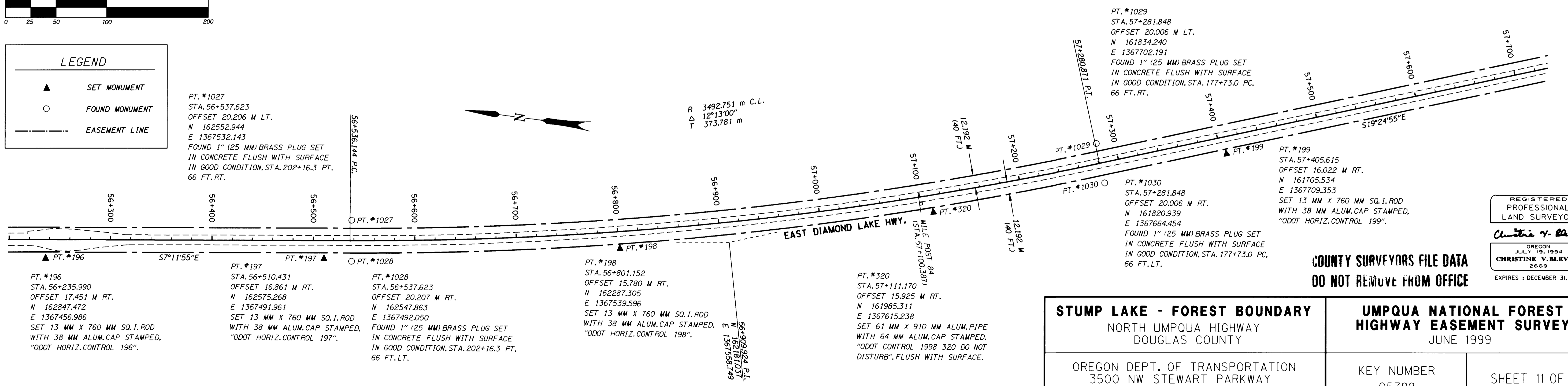

STUMP LAKE - FOREST BOUNDARY NORTH UMPQUA HIGHWAY DOUGLAS COUNTY		UMPQUA NATIONAL FOREST HIGHWAY EASEMENT SURVEY JUNE 1999	
OREGON DEPT. OF TRANSPORTATION 3500 NW STEWART PARKWAY ROSEBURG, OR 97470		KEY NUMBER 05788	SHEET 11 OF 16