

SECTION 9 & 16, T. 28 S., R. 5 1/2 E., W. M.

FILED
 Date: 6-7-1999 By: JP
 This survey consists of 16 pages
 Map: M129-48J
 Narrative:
 Corner Pkt:
 DOUGLAS COUNTY
 SURVEYOR

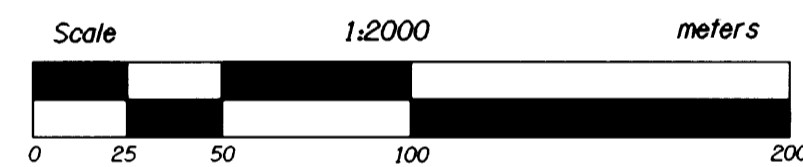
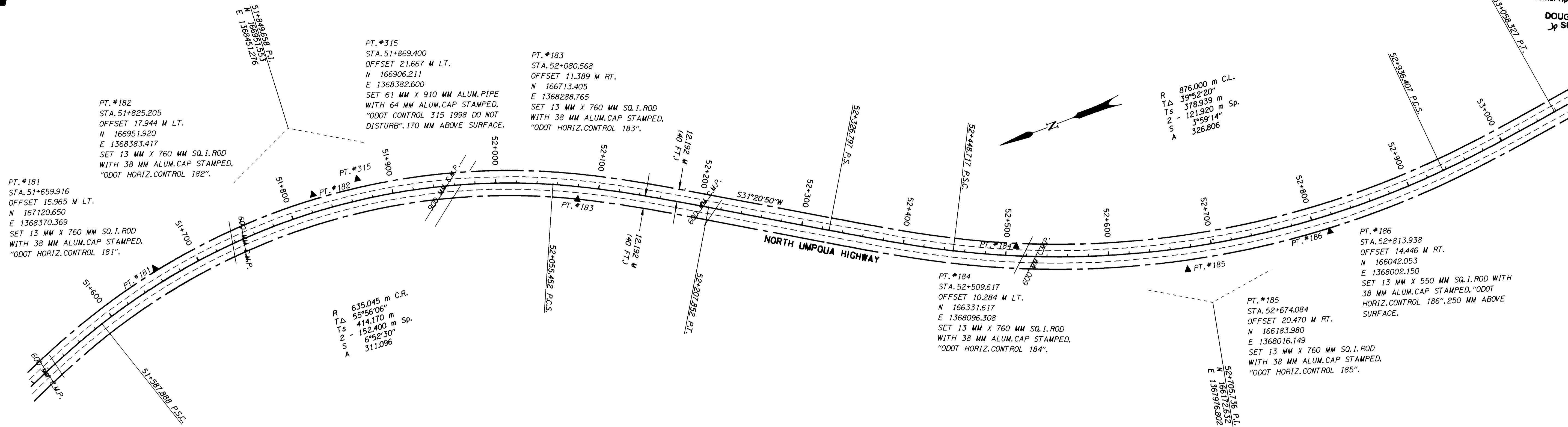

| LEGEND | |
|--------|----------------|
| ▲ | SET MONUMENT |
| ○ | FOUND MONUMENT |
| --- | EASEMENT LINE |

SECTION 16 & 21, T. 28 S., R. 5 1/2 E., W. M.

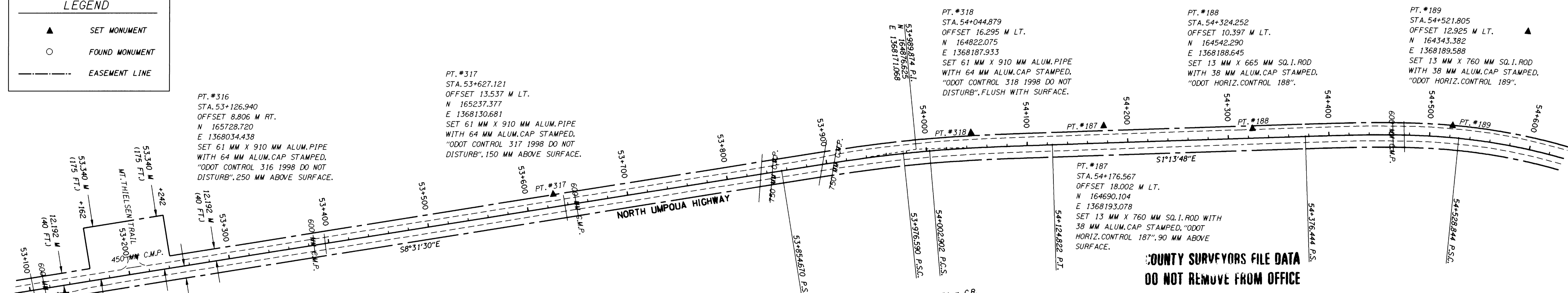

REGISTERED
 PROFESSIONAL
 LAND SURVEYOR
Christine V. Blewins
 OREGON
 JULY 19, 1994
 CHRISTINE V. BLEWINS
 2669
 EXPIRES : DECEMBER 31, 1999

COUNTY SURVEYORS FILE DATA
DO NOT REMOVE FROM OFFICE

| | | |
|--|--|----------------|
| STUMP LAKE - FOREST BOUNDARY NORTH UMPQUA HIGHWAY DOUGLAS COUNTY OREGON DEPT. OF TRANSPORTATION 3500 NW STEWART PARKWAY ROSEBURG, OR 97470 | UMPQUA NATIONAL FOREST HIGHWAY EASEMENT SURVEY JUNE 1999 | |
| | KEY NUMBER 05788 | SHEET 10 OF 16 |