

SECTION 8, T. 27 S., R. 6 E., W. M.

FILED
 Date: 6-9-1999 By: JP
 This survey consists of: 16 Pages
 Map: M129-48 G
 Narrative: _____
 Corner Rpt: _____
 DOUGLAS COUNTY
 JP SURVEYOR

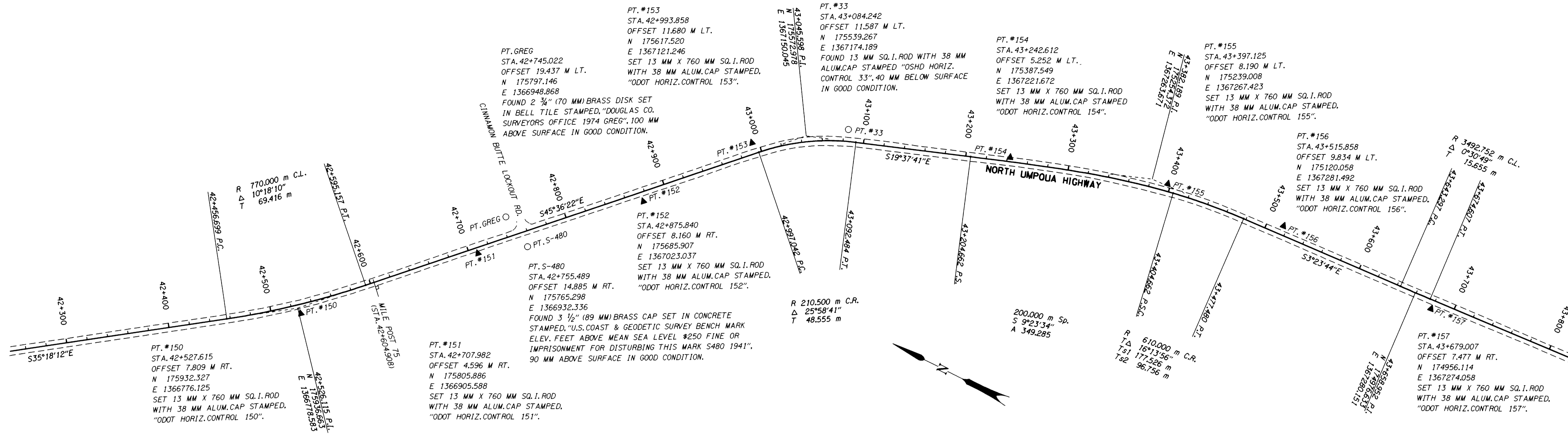

SECTION 17, T. 27 S., R. 6 E., W. M.

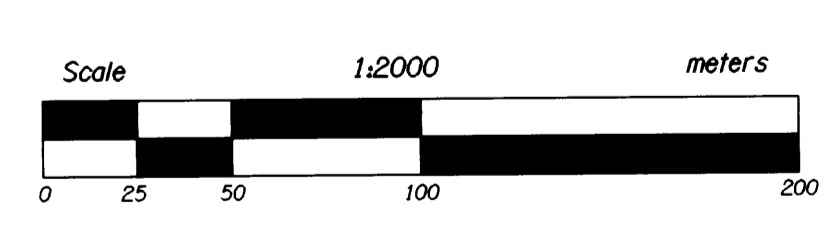
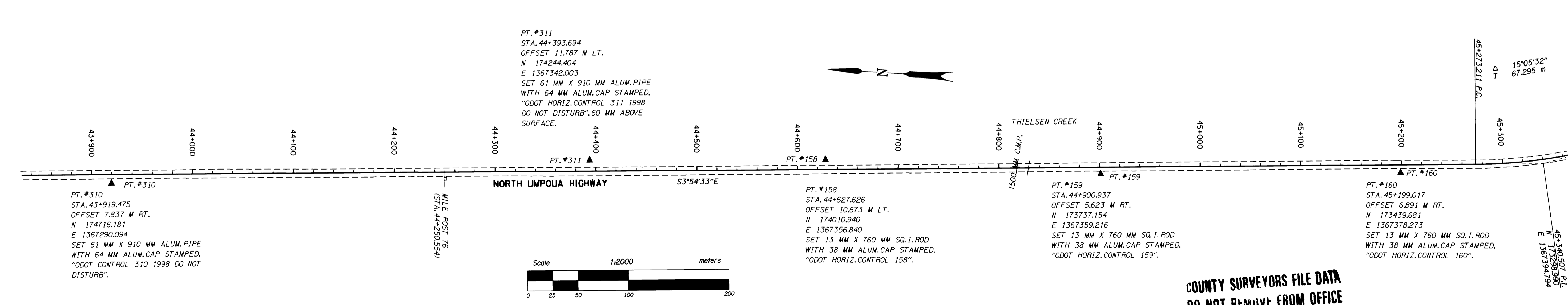

LEGEND	
▲	SET MONUMENT
○	FOUND MONUMENT

REGISTERED
 PROFESSIONAL
 LAND SURVEYOR
 Christine V. Blewins
 OREGON
 JULY 19, 1994
 CHRISTINE V. BLEWINS
 2669
 EXPIRES : DECEMBER 31, 1999

COUNTY SURVEYORS FILE DATA
 DO NOT REMOVE FROM OFFICE

STUMP LAKE - FOREST BOUNDARY NORTH UMPQUA HIGHWAY DOUGLAS COUNTY		UMPQUA NATIONAL FOREST HIGHWAY EASEMENT SURVEY JUNE 1999	
OREGON DEPT. OF TRANSPORTATION 3500 NW STEWART PARKWAY ROSEBURG, OR 97470		KEY NUMBER 05788	SHEET 7 OF 16