

S 1/2 SECTION 34, T. 21 S., R. 12 W., W.M.
 N 1/2 SECTION 3, T. 22 S., R. 12 W., W.M.

FILED
 Date: 12-19-2023 By: [Signature]
 This survey consists of:
 Map: ST. HWY 101-012A-D
 Narrative:
 Corner Rpt:
 DOUGLAS COUNTY
 SURVEYOR

NOTE: SEE DOUGLAS COUNTY SURVEY RECORDS
 ST. HWY. 38-026 RECORDED NOVEMBER 25, 2020
 ST. HWY. 101-008 RECORDED JUNE 30, 2011
 FOR RECORD INFORMATION.
 SEE ODOT RW DRAWING RW9794M FOR ACQUISITION DATA.
 NO OTHER RECORD MONUMENTS WERE FOUND DISTURBED OR DESTROYED.
 FIELD WORK WAS DONE POST CONSTRUCTION BY DEA IN AUGUST-NOVEMBER, 2023

1022
 N: 827,328.54
 E: 422,506.77
 FD 1 1/4" PIPE WITH 2 1/2" BRASS CAP STAMPED
 COUNTY SURVEYORS OFFICE 1967 T21S R12W S33 S34 S4 S3 T22S"
 ATOP 12" DIA. CONC. PEDESTAL CAP 0.2 FT. ABOVE CONC.
 AND CONC. FLUSH WITH SURFACE GOOD COND.

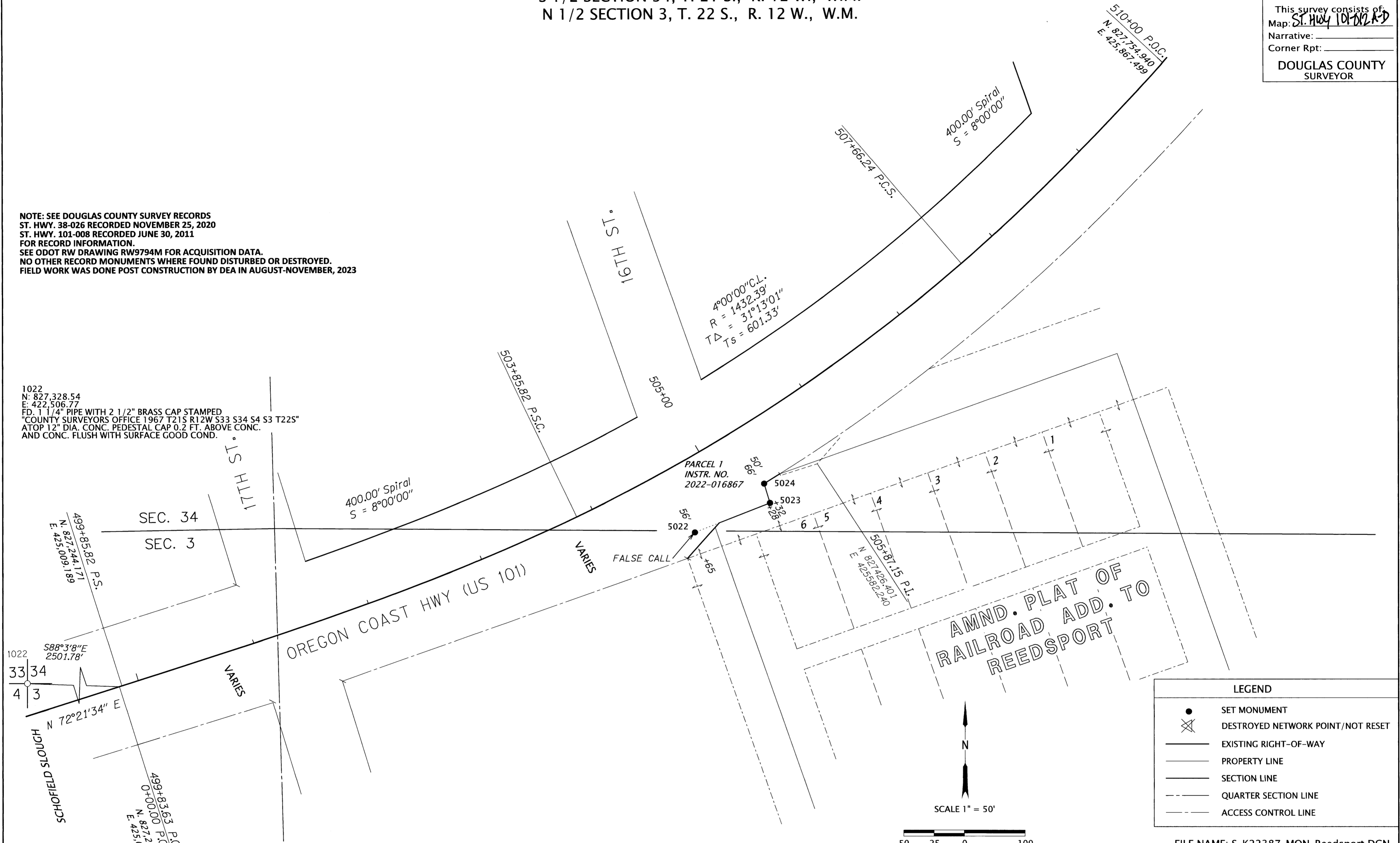

| LEGEND | |
|--------|-----------------------------------|
| ● | SET MONUMENT |
| ⊗ | DESTROYED NETWORK POINT/NOT RESET |
| — | EXISTING RIGHT-OF-WAY |
| — | PROPERTY LINE |
| — | SECTION LINE |
| - - - | QUARTER SECTION LINE |
| - - - | ACCESS CONTROL LINE |

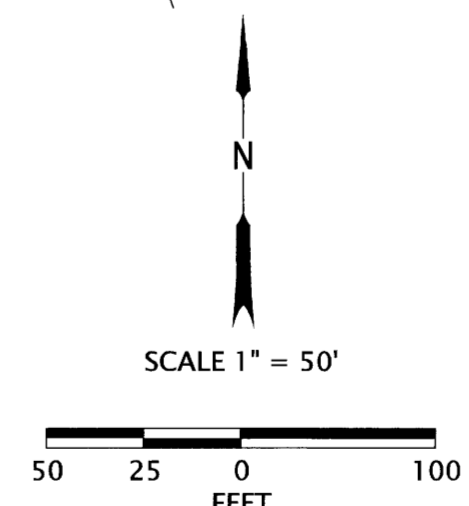

FILE NAME: S_K22387_MON_Reedsport.DGN

SET MONUMENT LIST "FC" = FALSE CALL

| PT. NO. | OCRS NORTHING | OCRS EASTING | STATION | OFFSET | DATE | DESCRIPTION |
|---------|---------------|--------------|-----------|-----------|-----------|--|
| 5022 | 827370.02 | 425481.38 | 504+65.00 | 56.00' RT | 8/11/2023 | SET 5/8" IRON ROD W/ YELLOW PLASTIC CAP "DEA FC" |
| 5023 | 827394.27 | 425543.25 | 505+28.00 | 66.00' RT | 8/11/2023 | SET 5/8" IRON ROD W/ YELLOW PLASTIC CAP "DEA" |
| 5024 | 827410.09 | 425538.46 | 505+32.00 | 50.00' RT | 8/11/2023 | SET 5/8" IRON ROD W/ YELLOW PLASTIC CAP "DEA" |

DAVID EVANS AND ASSOCIATES INC.
 2100 S River Parkway, Suite 100
 Portland Oregon 97201
 Phone: 503.223.6663

REGISTERED PROFESSIONAL LAND SURVEYOR
 [Signature]
 OREGON
 JUNE 13, 2008
 MICHAEL RAEY FALLERT
 78960
 RENEWS: 12-31-2023

OREGON DEPARTMENT OF TRANSPORTATION
 MONUMENTATION MAP
 US101/OR38 CURB RAMPS PROJECT
 OREGON COAST HWY. NO. 9, MILEPOST 211.7-212.7
 CITY OF REEDSPORT
 DOUGLAS COUNTY, OREGON

ODOT REGION 3
 3500 NW STEWART PARKWAY
 ROSEBURG, OREGON 97470 KEY NO. 22387

DECEMBER 8, 2023
 SCALE: 1"=50'
 SHEET 3 OF 4

ST. HWY. 101-012 C