

NW 1/4 NW 1/4 SECTION 3, T. 22 S., R. 12 W., W.M.

FILED
 Date: 12-20-2023 By: [Signature]
 This survey consists of:
 Map: St. Hwy 101-012 A-D
 Narrative:
 Corner Rpt:
DOUGLAS COUNTY SURVEYOR

1022
 N: 827,328.54
 E: 422,506.77
 FD. 1 1/4" PIPE WITH 2 1/2" BRASS CAP STAMPED
 COUNTY SURVEYORS OFFICE 1967 T215 R12W S33 S34 S4 S3 T22S"
 ATOP 12" DIA. CONC. PEDESTAL CAP 0.2 FT. ABOVE CONC.
 AND CONC. FLUSH WITH SURFACE GOOD COND.

NOTE: SEE DOUGLAS COUNTY SURVEY RECORDS
 ST. HWY. 38-026 RECORDED NOVEMBER 25, 2020
 ST. HWY. 101-008 RECORDED JUNE 30, 2011
 FOR RECORD INFORMATION.
 SEE ODOT RW DRAWING RW9794M FOR ACQUISITION DATA.
 NO OTHER RECORD MONUMENTS WHERE FOUND DISTURBED OR DESTROYED.
 FIELD WORK WAS DONE POST CONSTRUCTION BY DEA IN AUGUST-NOVEMBER, 2023

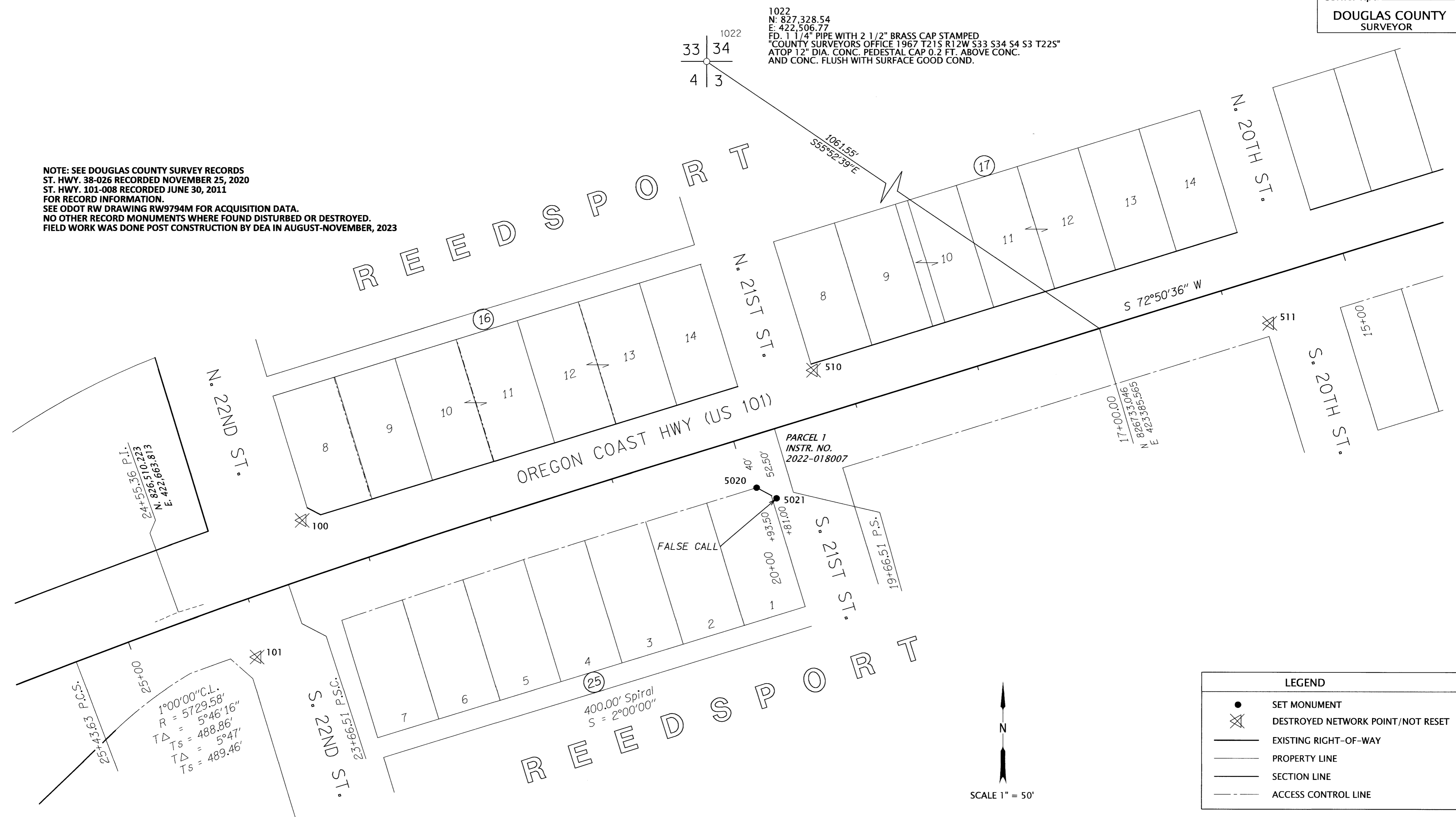

LEGEND	
●	SET MONUMENT
⊗	DESTROYED NETWORK POINT/NOT RESET
—	EXISTING RIGHT-OF-WAY
—	PROPERTY LINE
—	SECTION LINE
- - -	ACCESS CONTROL LINE

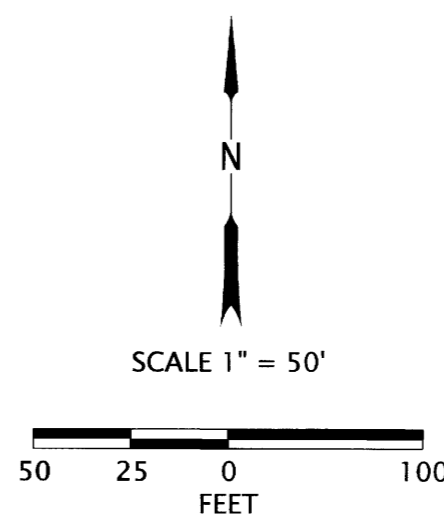

DESTROYED NETWORK POINT LIST/NOT RESET

PT. NO.	OCRS NORTHING	OCRS EASTING	STATION	OFFSET	DATE	DESCRIPTION
100	826582.04	422760.94	23+40.13	43.79' RT	10/10/2023	DESTROYED 1" BRASS DISC, "ODOT CONTROL 100" SHT 5 OF 6, OF ST. HWY. 101-008 DOUGLAS COUNTY SURVEY
101	826475.12	422725.59	24+08.70	45.53' LT	10/10/2023	DESTROYED 1" BRASS DISC, "ODOT CONTROL 101" SHT 5 OF 6, OF ST. HWY. 101-008 DOUGLAS COUNTY SURVEY
510	826737.21	423519.25	15+71.04	35.46' LT	10/10/2023	DESTROYED 1" BRASS DISC, "ODOT CONTROL 510" SHT 4 OF 6, OF ST. HWY. 101-008 DOUGLAS COUNTY SURVEY
511	826700.23	423161.55	19+23.72	34.72' RT	10/10/2023	DESTROYED 1" BRASS DISC, "ODOT CONTROL 511" SHT 4 OF 6, OF ST. HWY. 101-008 DOUGLAS COUNTY SURVEY

SET MONUMENT LIST "FC" = FALSE CALL

PT. NO.	OCRS NORTHING	OCRS EASTING	STATION	OFFSET	DATE	DESCRIPTION
5020	826608.27	423116.94	19+93.50	40.00' LT	8/11/2023	SET 1-1/8" BRASS DISC "DEA"
5021	826599.98	423132.55	19+81.00	52.50' LT	8/11/2023	SET 1-1/8" BRASS DISC "DEA FC"

DAVID EVANS AND ASSOCIATES INC.
 2100 S River Parkway, Suite 100
 Portland Oregon 97201
 Phone: 503.223.6663

REGISTERED PROFESSIONAL LAND SURVEYOR
 [Signature]
 OREGON
 JUNE 13, 2008
 MICHAEL RAEY FALLERT
 78960
 RENEWS: 12-31-2023

OREGON DEPARTMENT OF TRANSPORTATION
 MONUMENTATION MAP
 US101/OR38 CURB RAMPS PROJECT
 OREGON COAST HWY. NO. 9, MILEPOST 211.7-212.7
 CITY OF REEDSPORT
 DOUGLAS COUNTY, OREGON

ODOT REGION 3
 3500 NW STEWART PARKWAY
 ROSEBURG, OREGON 97470

DECEMBER 8, 2023
 SCALE: 1"=50'
 SHEET 2 OF 4

KEY NO. 22387