

**NARRATIVE:**

THE PURPOSE OF THIS SURVEY IS TO SHOW SET MONUMENTS FOR THE NEWLY ACQUIRED RIGHT OF WAY AND TO REPORT THE DESTROYED NETWORK CONTROL POINTS AND RESET ONE DESTROYED MONUMENT OF RECORD. THE OREGON DEPARTMENT OF TRANSPORTATION (ODOT) ACQUIRED THE RIGHT OF WAY IN CONJUNCTION WITH THEIR US 101/OR 38 CURB RAMPS PROJECT. KEY NUMBER 22387. CURRENT SURVEY RESEARCH WAS DONE FOR ANY NEW MONUMENTS IN THE CONSTRUCTION AREAS AND NONE WERE FOUND. RECORD MONUMENTS WERE VERIFIED AND IN PLACE PRIOR TO CONSTRUCTION. THIS SURVEY MEETS THE REQUIREMENTS OF ORS 209.155.

**NOTE: SEE DOUGLAS COUNTY SURVEY RECORDS**  
 ST. HWY. 38-026 RECORDED NOVEMBER 25, 2020  
 ST. HWY. 101-008 RECORDED JUNE 30, 2011  
 FOR RECORD INFORMATION.  
 SEE ODOT RW DRAWING RW9794M FOR ACQUISITION DATA.  
 NO OTHER RECORD MONUMENTS WERE FOUND DISTURBED OR DESTROYED.  
 FIELD WORK WAS DONE POST CONSTRUCTION BY DEA IN AUGUST-NOVEMBER, 2023

THE BASIS OF BEARINGS AND COORDINATES FOR THIS SURVEY IS THE OREGON COORDINATE REFERENCE SYSTEM (OCRS) - OREGON COAST ZONE. THE OCRS NORTHING AND EASTING PROJECTION PARAMETERS ARE REFERENCED IN O.A.R. 734-005-0015. HORIZONTAL DATUM IS NAD 83 (2011) EPOCH 2010.00. ALL LINEAR VALUES ARE EXPRESSED IN INTERNATIONAL FEET.

**SEC. 34 & 35, T. 21 S., R. 12 W., W.M.**  
**SEC. 3, T. 22 S., R. 12 W., W.M.**

FILED  
 Date: 12-29-2023 By: [Signature]  
 This survey consists of:  
 Map: ST. HWY 101-012 A-D  
 Narrative:  
 Corner Rpt:  
**DOUGLAS COUNTY**  
 SURVEYOR

**DESTROYED NETWORK POINT LIST/NOT SHOWN ON SHEETS/NOT RESET**

| PT. NO. | OCRS NORTHING | OCRS EASTING | STATION   | OFFSET    | DATE       | DESCRIPTION  |
|---------|---------------|--------------|-----------|-----------|------------|--|
| 9       | 827996.45     | 426129.18    | 513+54.05 | 36.84' RT | 10/10/2023 | DESTROYED 1" COPPER PLUG, "ODOT CONTROL 9", SHT 4 OF 11, OF ST. HWY. 101-010 DOUGLAS COUNTY SURVEY (NOT SHOWN ON SHEETS) |

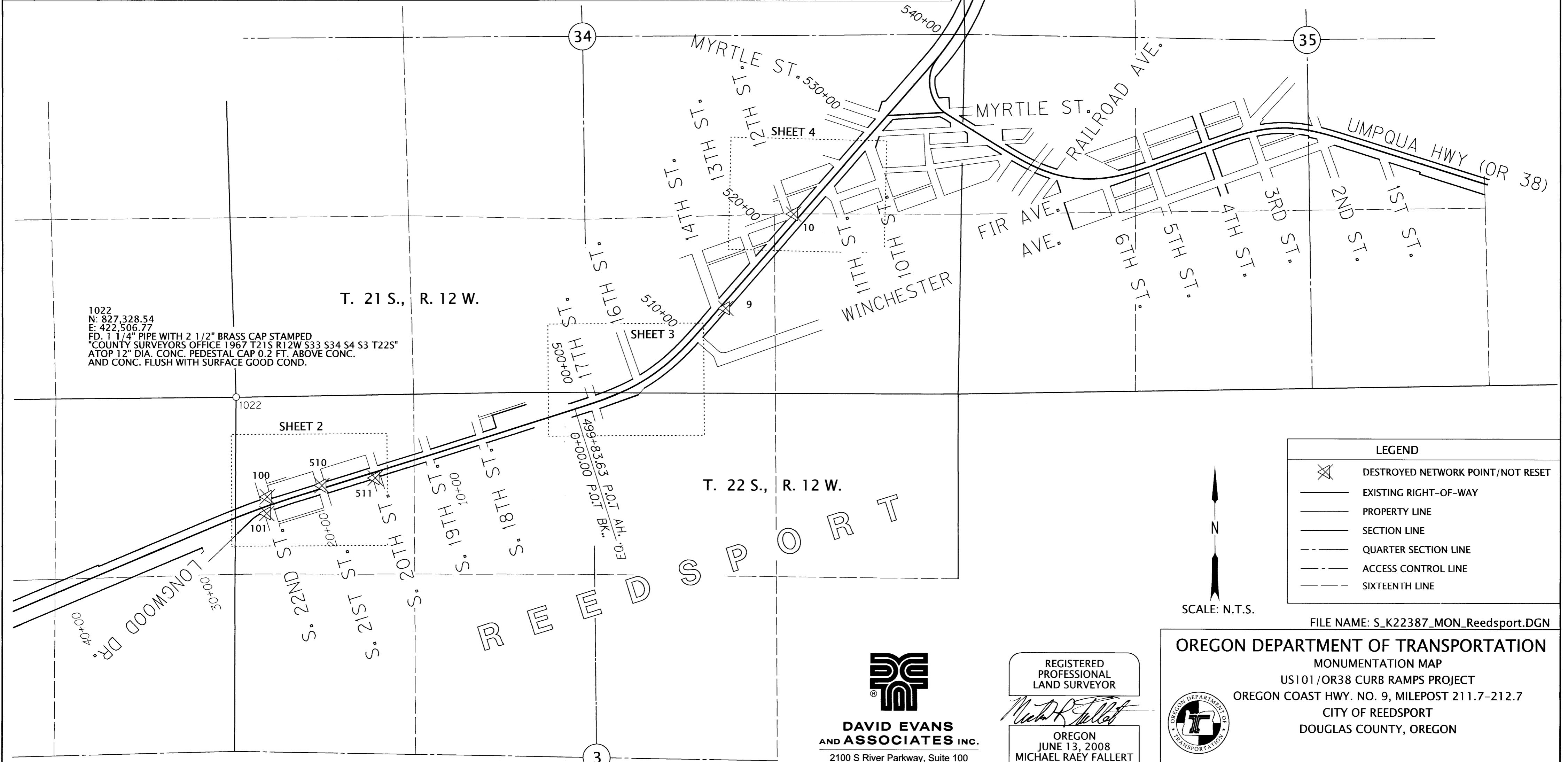

1022  
 N: 827,328.54  
 E: 422,506.77  
 FD: 1 1/4" PIPE WITH 2 1/2" BRASS CAP STAMPED  
 "COUNTY SURVEYORS OFFICE 1967 T21S R12W S33 S34 S4 S3 T22S"  
 ATOP 12" DIA. CONC. PEDESTAL CAP 0.2 FT. ABOVE CONC.  
 AND CONC. FLUSH WITH SURFACE GOOD COND.

**LEGEND**

- DESTROYED NETWORK POINT/NOT RESET
- EXISTING RIGHT-OF-WAY
- PROPERTY LINE
- SECTION LINE
- QUARTER SECTION LINE
- ACCESS CONTROL LINE
- SIXTEENTH LINE

N  
 SCALE: N.T.S.

FILE NAME: S\_K22387\_MON\_Reedsport.DGN

**DAVID EVANS AND ASSOCIATES INC.**  
 2100 S River Parkway, Suite 100  
 Portland Oregon 97201  
 Phone: 503.223.6663

REGISTERED PROFESSIONAL LAND SURVEYOR  
  
 OREGON  
 JUNE 13, 2008  
 MICHAEL RAEY FALLERT  
 78960  
 RENEWS: 12-31-2023

**OREGON DEPARTMENT OF TRANSPORTATION**  
 MONUMENTATION MAP  
 US101/OR38 CURB RAMPS PROJECT  
 OREGON COAST HWY. NO. 9, MILEPOST 211.7-212.7  
 CITY OF REEDSPORT  
 DOUGLAS COUNTY, OREGON

ODOT REGION 3  
 3500 NW STEWART PARKWAY  
 ROSEBURG, OREGON 97470 KEY NO. 22387

DECEMBER 8, 2023  
 SCALE: N.T.S.  
 SHEET 1 OF 4