

NARRATIVE:

THE PURPOSE OF THIS SURVEY IS TO SHOW SET MONUMENTS FOR THE NEWLY ACQUIRED RIGHT OF WAY AND TO REPORT THE DESTROYED NETWORK CONTROL POINTS AND RESET ONE DESTROYED MONUMENT OF RECORD. THE OREGON DEPARTMENT OF TRANSPORTATION (ODOT) ACQUIRED THE RIGHT OF WAY IN CONJUNCTION WITH THEIR US 101/OR 38 CURB RAMPS PROJECT. KEY NUMBER 22387. CURRENT SURVEY RESEARCH WAS DONE FOR ANY NEW MONUMENTS IN THE CONSTRUCTION AREAS AND NONE WERE FOUND. RECORD MONUMENTS WERE VERIFIED AND IN PLACE PRIOR TO CONSTRUCTION. THIS SURVEY MEETS THE REQUIREMENTS OF ORS 209.155.

NOTE: SEE DOUGLAS COUNTY SURVEY RECORDS
 ST. HWY. 38-026 RECORDED NOVEMBER 25, 2020
 ST. HWY. 101-008 RECORDED JUNE 30, 2011
 FOR RECORD INFORMATION.
 SEE ODOT RW DRAWING RW9794M FOR ACQUISITION DATA.
 NO OTHER RECORD MONUMENTS WERE FOUND DISTURBED OR DESTROYED.
 FIELD WORK WAS DONE POST CONSTRUCTION BY DEA IN AUGUST-NOVEMBER, 2023

THE BASIS OF BEARINGS AND COORDINATES FOR THIS SURVEY IS THE OREGON COORDINATE REFERENCE SYSTEM (OCRS) - OREGON COAST ZONE. THE OCRS NORTHING AND EASTING PROJECTION PARAMETERS ARE REFERENCED IN O.A.R. 734-005-0015. HORIZONTAL DATUM IS NAD 83 (2011) EPOCH 2010.00. ALL LINEAR VALUES ARE EXPRESSED IN INTERNATIONAL FEET.

SEC. 34 & 35, T. 21 S., R. 12 W., W.M.
SEC. 3, T. 22 S., R. 12 W., W.M.

FILED
 Date: 12-29-2023 By: [Signature]
 This survey consists of:
 Map: ST. HWY 101-012 A-D
 Narrative:
 Corner Rpt:
DOUGLAS COUNTY
 SURVEYOR

DESTROYED NETWORK POINT LIST/NOT SHOWN ON SHEETS/NOT RESET

| PT. NO. | OCRS NORTHING | OCRS EASTING | STATION | OFFSET | DATE | DESCRIPTION |
|---------|---------------|--------------|-----------|-----------|------------|--|
| 9 | 827996.45 | 426129.18 | 513+54.05 | 36.84' RT | 10/10/2023 | DESTROYED 1" COPPER PLUG, "ODOT CONTROL 9", SHT 4 OF 11, OF ST. HWY. 101-010 DOUGLAS COUNTY SURVEY (NOT SHOWN ON SHEETS) |

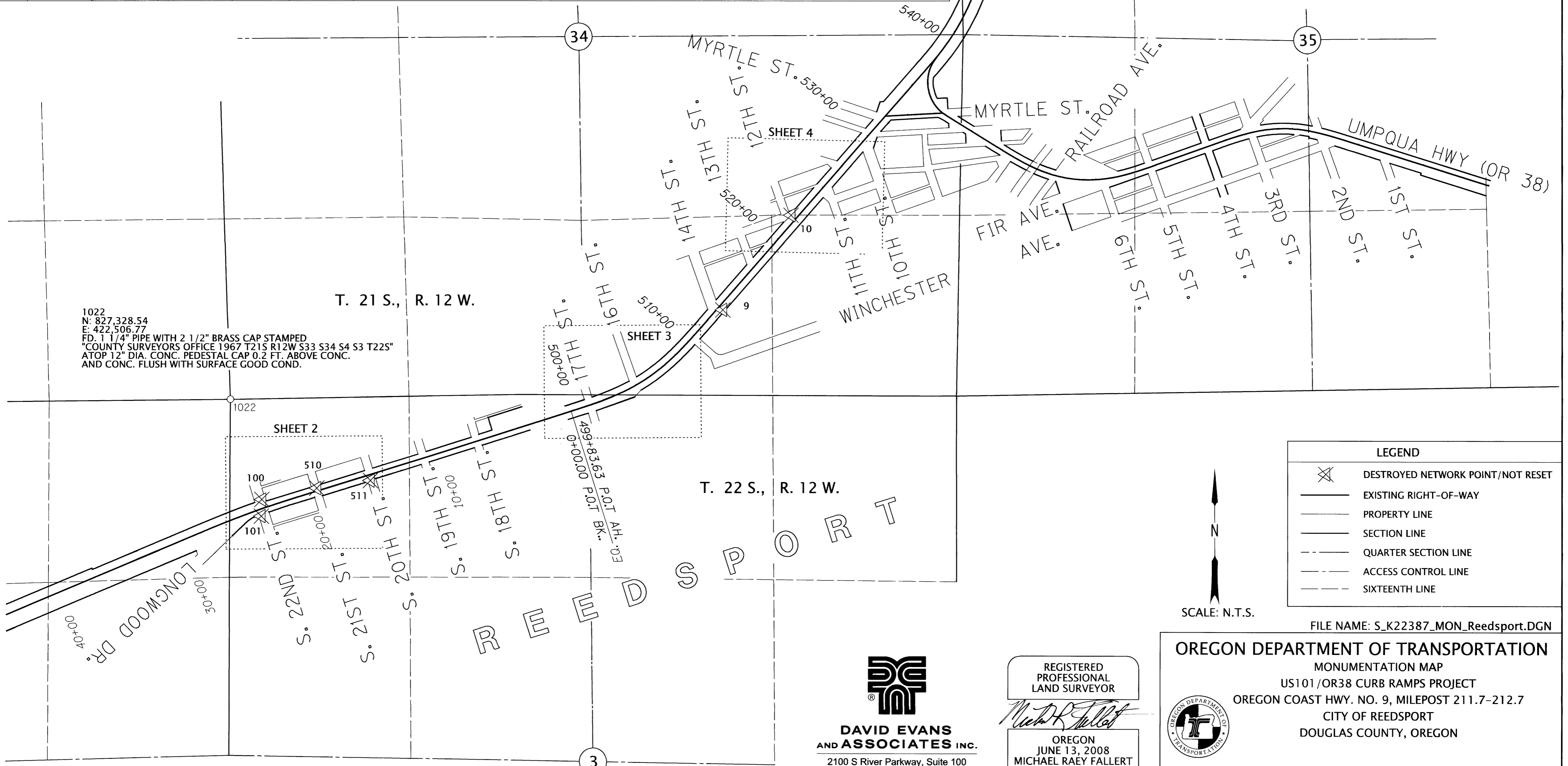

1022
 N: 827,328.54
 E: 422,506.77
 FD: 1 1/4" PIPE WITH 2 1/2" BRASS CAP STAMPED
 "COUNTY SURVEYORS OFFICE 1967 T21S R12W S33 S34 S4 S3 T22S"
 ATOP 12" DIA. CONC. PEDESTAL CAP 0.2 FT. ABOVE CONC.
 AND CONC. FLUSH WITH SURFACE GOOD COND.

LEGEND

- DESTROYED NETWORK POINT/NOT RESET
- EXISTING RIGHT-OF-WAY
- PROPERTY LINE
- SECTION LINE
- QUARTER SECTION LINE
- ACCESS CONTROL LINE
- SIXTEENTH LINE

DAVID EVANS AND ASSOCIATES INC.
 2100 S River Parkway, Suite 100
 Portland Oregon 97201
 Phone: 503.223.6663

REGISTERED PROFESSIONAL LAND SURVEYOR

 OREGON
 JUNE 13, 2008
 MICHAEL RAEY FALLERT
 78960
 RENEWS: 12-31-2023

FILE NAME: S_K22387_MON_Reedsport.DGN

OREGON DEPARTMENT OF TRANSPORTATION
 MONUMENTATION MAP
 US101/OR38 CURB RAMPS PROJECT
 OREGON COAST HWY. NO. 9, MILEPOST 211.7-212.7
 CITY OF REEDSPORT
 DOUGLAS COUNTY, OREGON

ODOT REGION 3
 3500 NW STEWART PARKWAY
 ROSEBURG, OREGON 97470 KEY NO. 22387

DECEMBER 8, 2023
 SCALE: N.T.S.
 SHEET 1 OF 4

NW 1/4 NW 1/4 SECTION 3, T. 22 S., R. 12 W., W.M.

FILED
 Date: 12-20-2023 By: [Signature]
 This survey consists of:
 Map: St. Hwy 101-012 A-D
 Narrative:
 Corner Rpt:
DOUGLAS COUNTY SURVEYOR

1022
 N: 827,328.54
 E: 422,506.77
 FD. 1 1/4" PIPE WITH 2 1/2" BRASS CAP STAMPED
 COUNTY SURVEYORS OFFICE 1967 T21 S R12W S33 S34 S4 S3 T22S"
 ATOP 12" DIA. CONC. PEDESTAL CAP 0.2 FT. ABOVE CONC.
 AND CONC. FLUSH WITH SURFACE GOOD COND.

NOTE: SEE DOUGLAS COUNTY SURVEY RECORDS
 ST. HWY. 38-026 RECORDED NOVEMBER 25, 2020
 ST. HWY. 101-008 RECORDED JUNE 30, 2011
 FOR RECORD INFORMATION.
 SEE ODOT RW DRAWING RW9794M FOR ACQUISITION DATA.
 NO OTHER RECORD MONUMENTS WHERE FOUND DISTURBED OR DESTROYED.
 FIELD WORK WAS DONE POST CONSTRUCTION BY DEA IN AUGUST-NOVEMBER, 2023

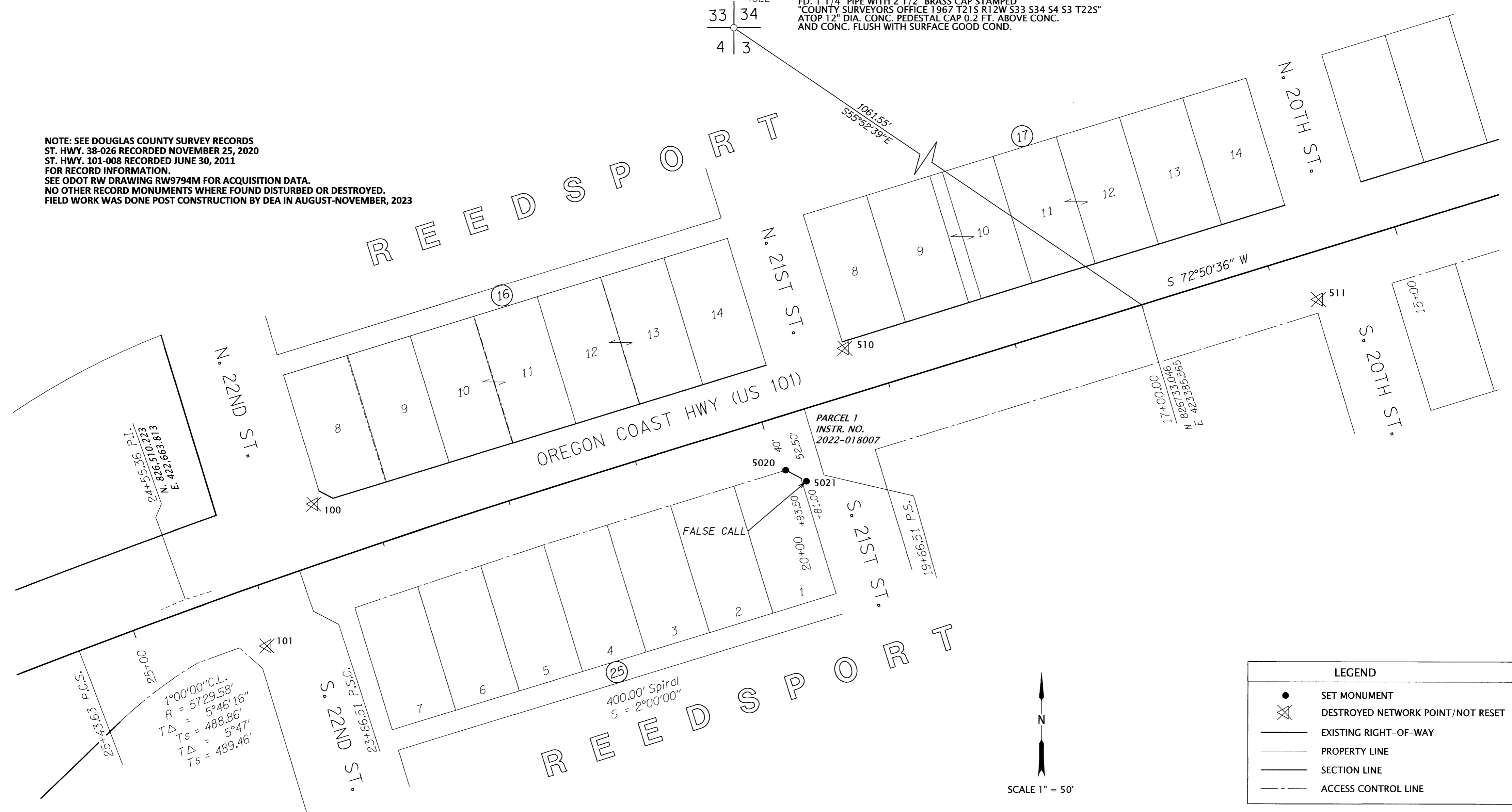

LEGEND

- SET MONUMENT
- ⊗ DESTROYED NETWORK POINT/NOT RESET
- EXISTING RIGHT-OF-WAY
- PROPERTY LINE
- SECTION LINE
- - - ACCESS CONTROL LINE

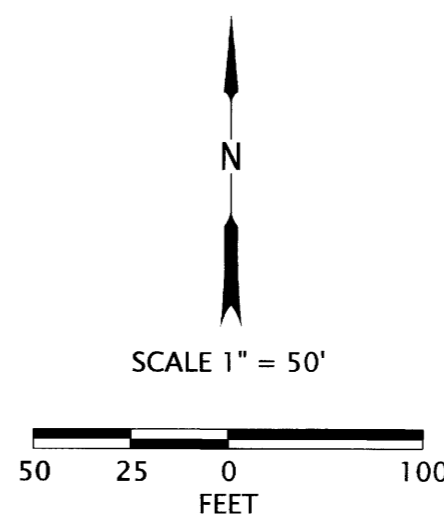

DESTROYED NETWORK POINT LIST/NOT RESET

| PT. NO. | OCRS NORTHING | OCRS EASTING | STATION | OFFSET | DATE | DESCRIPTION |
|---------|---------------|--------------|----------|-----------|------------|---|
| 100 | 826582.04 | 422760.94 | 23+40.13 | 43.79' RT | 10/10/2023 | DESTROYED 1" BRASS DISC, "ODOT CONTROL 100" SHT 5 OF 6, OF ST. HWY. 101-008 DOUGLAS COUNTY SURVEY |
| 101 | 826475.12 | 422725.59 | 24+08.70 | 45.53' LT | 10/10/2023 | DESTROYED 1" BRASS DISC, "ODOT CONTROL 101" SHT 5 OF 6, OF ST. HWY. 101-008 DOUGLAS COUNTY SURVEY |
| 510 | 826737.21 | 423519.25 | 15+71.04 | 35.46' LT | 10/10/2023 | DESTROYED 1" BRASS DISC, "ODOT CONTROL 510" SHT 4 OF 6, OF ST. HWY. 101-008 DOUGLAS COUNTY SURVEY |
| 511 | 826700.23 | 423161.55 | 19+23.72 | 34.72' RT | 10/10/2023 | DESTROYED 1" BRASS DISC, "ODOT CONTROL 511" SHT 4 OF 6, OF ST. HWY. 101-008 DOUGLAS COUNTY SURVEY |

SET MONUMENT LIST "FC" = FALSE CALL

| PT. NO. | OCRS NORTHING | OCRS EASTING | STATION | OFFSET | DATE | DESCRIPTION |
|---------|---------------|--------------|----------|-----------|-----------|--------------------------------|
| 5020 | 826608.27 | 423116.94 | 19+93.50 | 40.00' LT | 8/11/2023 | SET 1-1/8" BRASS DISC "DEA" |
| 5021 | 826599.98 | 423132.55 | 19+81.00 | 52.50' LT | 8/11/2023 | SET 1-1/8" BRASS DISC "DEA FC" |

DAVID EVANS AND ASSOCIATES INC.
 2100 S River Parkway, Suite 100
 Portland Oregon 97201
 Phone: 503.223.6663

REGISTERED PROFESSIONAL LAND SURVEYOR
 [Signature]
 OREGON
 JUNE 13, 2008
 MICHAEL RAEY FALLERT
 78960
 RENEWS: 12-31-2023

FILE NAME: S_K22387_MON_Reedsport.DGN

OREGON DEPARTMENT OF TRANSPORTATION
 MONUMENTATION MAP
 US101/OR38 CURB RAMPS PROJECT
 OREGON COAST HWY. NO. 9, MILEPOST 211.7-212.7
 CITY OF REEDSPORT
 DOUGLAS COUNTY, OREGON

ODOT REGION 3
 3500 NW STEWART PARKWAY
 ROSEBURG, OREGON 97470

DECEMBER 8, 2023
 SCALE: 1"=50'
 SHEET 2 OF 4

KEY NO. 22387

S 1/2 SECTION 34, T. 21 S., R. 12 W., W.M.
 N 1/2 SECTION 3, T. 22 S., R. 12 W., W.M.

FILED
 Date: 12-19-2023 By: [Signature]
 This survey consists of:
 Map: ST. HWY 101-012 A-D
 Narrative:
 Corner Rpt:
 DOUGLAS COUNTY
 SURVEYOR

NOTE: SEE DOUGLAS COUNTY SURVEY RECORDS
 ST. HWY. 38-026 RECORDED NOVEMBER 25, 2020
 ST. HWY. 101-008 RECORDED JUNE 30, 2011
 FOR RECORD INFORMATION.
 SEE ODOT RW DRAWING RW9794M FOR ACQUISITION DATA.
 NO OTHER RECORD MONUMENTS WERE FOUND DISTURBED OR DESTROYED.
 FIELD WORK WAS DONE POST CONSTRUCTION BY DEA IN AUGUST-NOVEMBER, 2023

1022
 N: 827,328.54
 E: 422,506.77
 FD 1 1/4" PIPE WITH 2 1/2" BRASS CAP STAMPED
 COUNTY SURVEYORS OFFICE 1967 T21S R12W S33 S34 S4 S3 T22S"
 ATOP 12" DIA. CONC. PEDESTAL CAP 0.2 FT. ABOVE CONC.
 AND CONC. FLUSH WITH SURFACE GOOD COND.

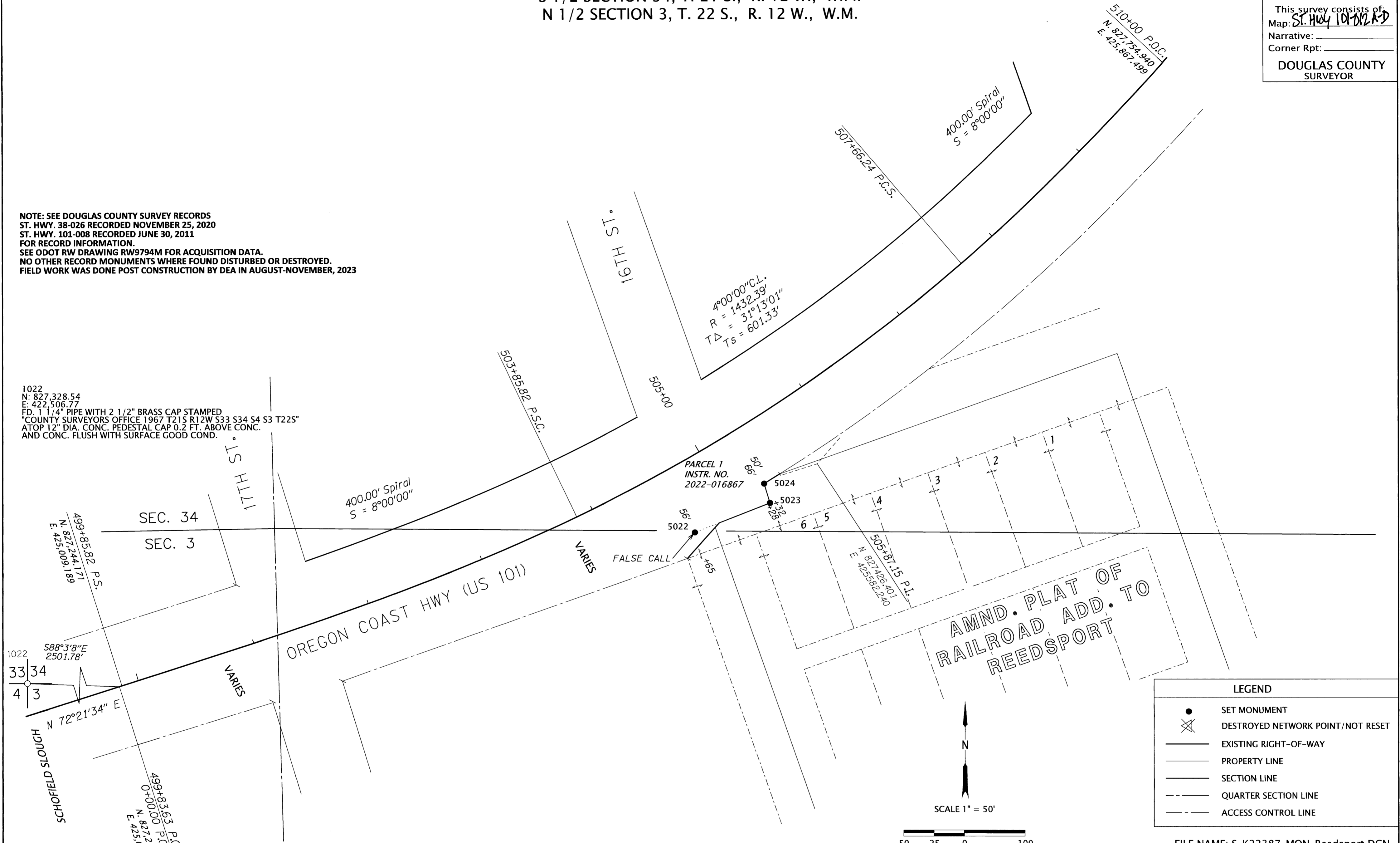

LEGEND

- SET MONUMENT
- ⊗ DESTROYED NETWORK POINT/NOT RESET
- EXISTING RIGHT-OF-WAY
- PROPERTY LINE
- SECTION LINE
- - - QUARTER SECTION LINE
- - - ACCESS CONTROL LINE

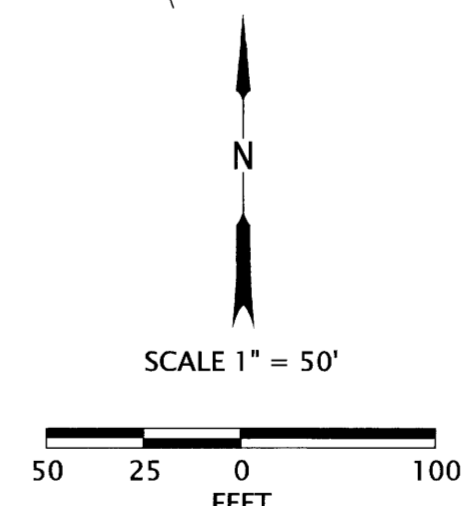

FILE NAME: S_K22387_MON_Reedsport.DGN

SET MONUMENT LIST

| PT. NO. | OCRS NORTHING | OCRS EASTING | STATION | OFFSET | DATE | DESCRIPTION |
|---------|---------------|--------------|-----------|-----------|-----------|--|
| 5022 | 827370.02 | 425481.38 | 504+65.00 | 56.00' RT | 8/11/2023 | SET 5/8" IRON ROD W/ YELLOW PLASTIC CAP "DEA FC" |
| 5023 | 827394.27 | 425543.25 | 505+28.00 | 66.00' RT | 8/11/2023 | SET 5/8" IRON ROD W/ YELLOW PLASTIC CAP "DEA" |
| 5024 | 827410.09 | 425538.46 | 505+32.00 | 50.00' RT | 8/11/2023 | SET 5/8" IRON ROD W/ YELLOW PLASTIC CAP "DEA" |

"FC" = FALSE CALL

DAVID EVANS AND ASSOCIATES INC.
 2100 S River Parkway, Suite 100
 Portland Oregon 97201
 Phone: 503.223.6663

REGISTERED PROFESSIONAL LAND SURVEYOR
 [Signature]
 OREGON
 JUNE 13, 2008
 MICHAEL RAEY FALLERT
 78960
 RENEWS: 12-31-2023

OREGON DEPARTMENT OF TRANSPORTATION
 MONUMENTATION MAP
 US101/OR38 CURB RAMPS PROJECT
 OREGON COAST HWY. NO. 9, MILEPOST 211.7-212.7
 CITY OF REEDSPORT
 DOUGLAS COUNTY, OREGON

ODOT REGION 3
 3500 NW STEWART PARKWAY
 ROSEBURG, OREGON 97470 KEY NO. 22387

DECEMBER 8, 2023
 SCALE: 1"=50'
 SHEET 3 OF 4

ST. HWY. 101-012 C

SE 1/4 SECTION 34, T. 21 S., R. 12 W., W.M.

FILED
 Date: 12-29-2023 By: [Signature]
 This survey consists of:
 Map: ST. HWY 101-012 A-D
 Narrative:
 Corner Rpt:
 DOUGLAS COUNTY
 SURVEYOR

DESTROYED NETWORK POINT LIST/NOT RESET

| PT. NO. | OCRS NORTHING | OCRS EASTING | STATION | OFFSET | DATE | DESCRIPTION |
|---------|---------------|--------------|-----------|-----------|------------|---|
| 10 | 828685.19 | 426633.40 | 522+04.47 | 36.60' LT | 10/10/2023 | DESTROYED RAIL ROAD SPIKE, SHT 5 OF 11, OF ST. HWY. 101-010 DOUGLAS COUNTY SURVEY |

NOTE: SEE DOUGLAS COUNTY SURVEY RECORDS
 ST. HWY. 38-026 RECORDED NOVEMBER 25, 2020
 ST. HWY. 101-008 RECORDED JUNE 30, 2011
 FOR RECORD INFORMATION.
 SEE ODOT RW DRAWING RW9794M FOR ACQUISITION DATA.
 NO OTHER RECORD MONUMENTS WHERE FOUND DISTURBED OR DESTROYED.
 FIELD WORK WAS DONE POST CONSTRUCTION BY DEA IN AUGUST-NOVEMBER, 2023

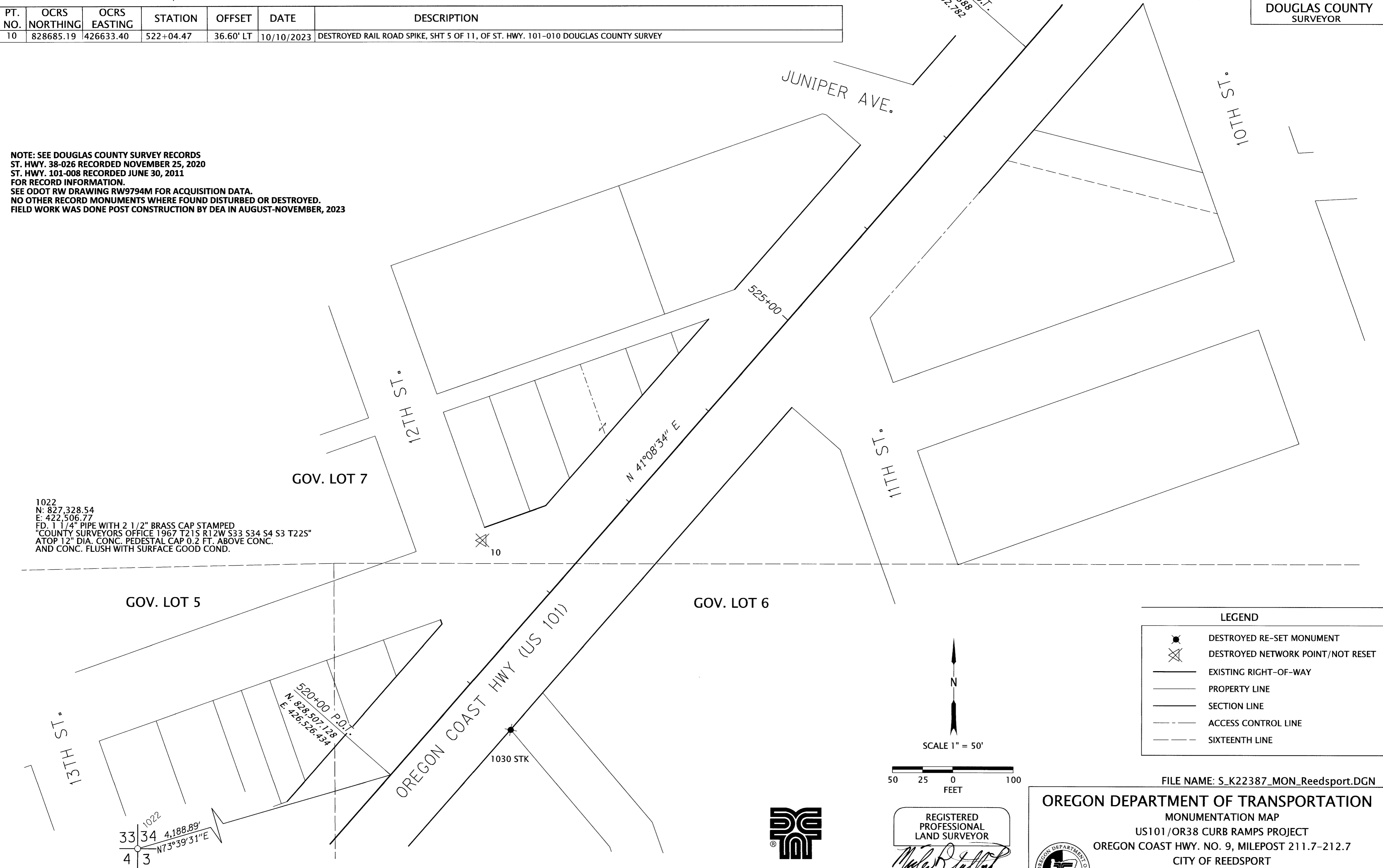

1022
 N: 827,328.54
 E: 422,506.77
 FD. 1 1/4" PIPE WITH 2 1/2" BRASS CAP STAMPED
 COUNTY SURVEYORS OFFICE 1967 T21S R12W S33 S34 S4 S3 T22S"
 ATOP 12" DIA. CONC. PEDESTAL CAP 0.2 FT. ABOVE CONC.
 AND CONC. FLUSH WITH SURFACE GOOD COND.

LEGEND

| | |
|--|-----------------------------------|
| | DESTROYED RE-SET MONUMENT |
| | DESTROYED NETWORK POINT/NOT RESET |
| | EXISTING RIGHT-OF-WAY |
| | PROPERTY LINE |
| | SECTION LINE |
| | ACCESS CONTROL LINE |
| | SIXTEENTH LINE |

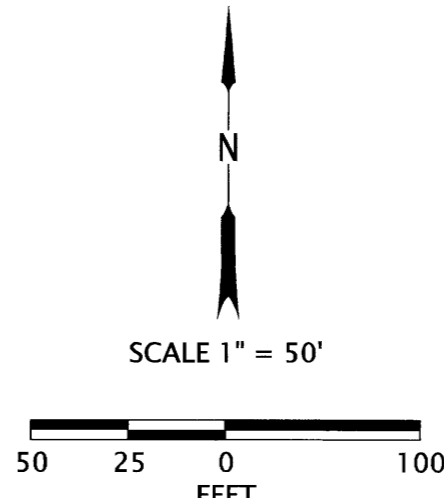

FILE NAME: S_K22387_MON_Reedsport.DGN

RE-SET MONUMENT LIST

| PT. NO. | OCRS NORTHING | OCRS EASTING | STATION | OFFSET | DATE | DESCRIPTION |
|----------|---------------|--------------|-----------|-----------|------------|--|
| 1030 STK | 828544.65 | 426625.81 | 520+93.63 | 50.16' RT | 10/10/2023 | DESTROYED MAG NAIL AND WASHER, "H.G.E. INC. LS 2128", SHT 5 OF 11, OF ST. HWY. 101-010 DOUGLAS COUNTY SURVEY - SET 1 1/8" BRASS DISK "DEA" |

DAVID EVANS AND ASSOCIATES INC.
 2100 S River Parkway, Suite 100
 Portland Oregon 97201
 Phone: 503.223.6663

REGISTERED PROFESSIONAL LAND SURVEYOR

 OREGON
 JUNE 13, 2008
 MICHAEL RAEY FALLERT
 78960
 RENEWS: 12-31-2023

OREGON DEPARTMENT OF TRANSPORTATION
 MONUMENTATION MAP
 US101/OR38 CURB RAMPS PROJECT
 OREGON COAST HWY. NO. 9, MILEPOST 211.7-212.7
 CITY OF REEDSPORT
 DOUGLAS COUNTY, OREGON

ODOT REGION 3
 3500 NW STEWART PARKWAY
 ROSEBURG, OREGON 97470
 KEY NO. 22387

DECEMBER 8, 2023
 SCALE: 1"=50'
 SHEET 4 OF 4