

SEC. 35, T.21 S., R. 12 W., W.M.

FILED
 Date: 5/22/2017 By: JC
 This survey consist of:
 Map: ST HWY 101-010 A-K
 Narrative:
 Corner Rpt: DOUGLAS COUNTY SURVEYOR

POINT LEGEND

- FOUND MONUMENT
- ☆ FOUND GPS STATION
- ▲ SET NETWORK MONUMENT
- CALCULATED POINT

SEE SHEET 2 FOR LINE LEGEND

RECORD DATA

() ODOT DRG. 4B-21-22
 NO MEASURED/RESOLVED
 BRACKET SUPERCEDES RECORD

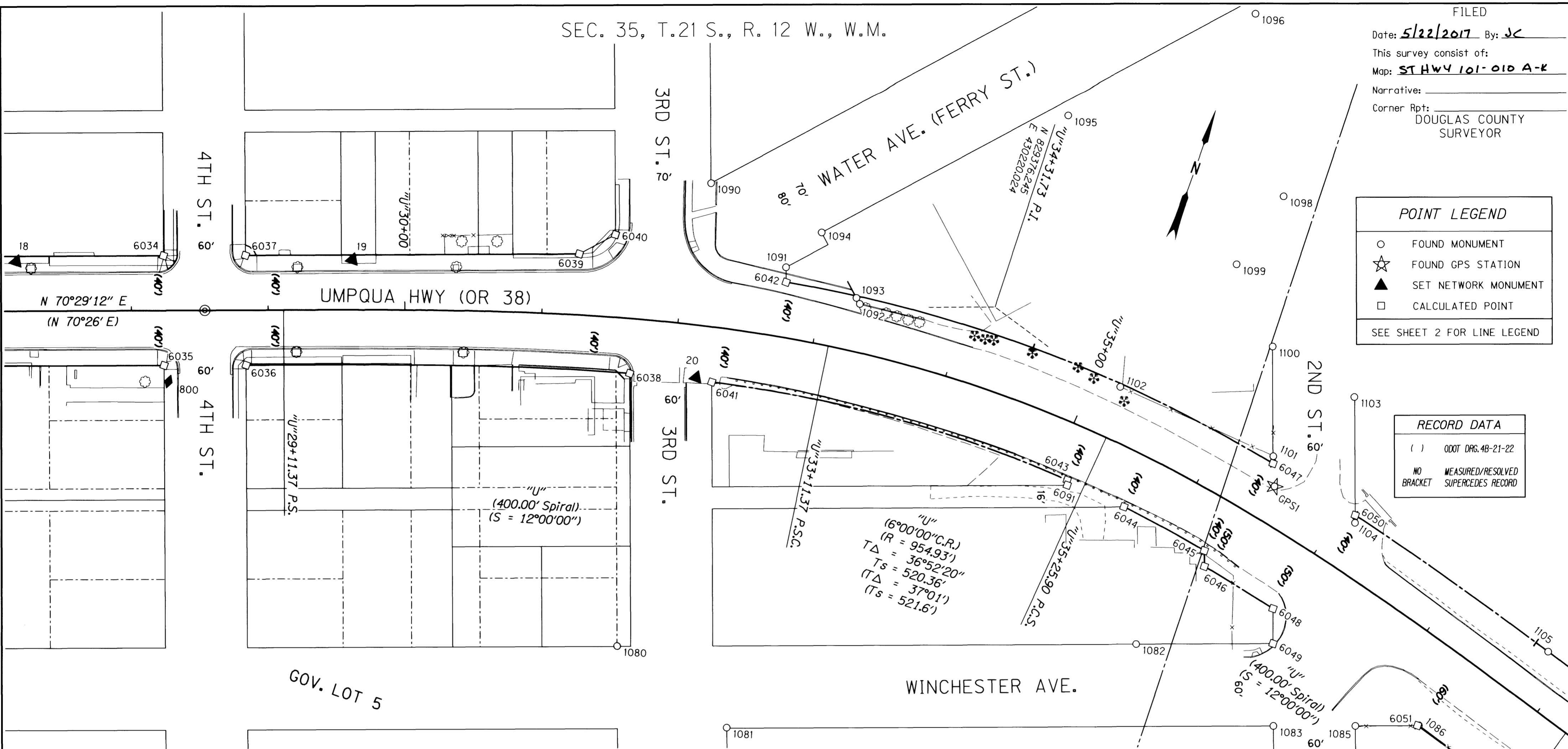

MONUMENT TABLE

PT. NO.	OCRS NORTHING	OCRS EASTING	ELEVATION	STATION	OFFSET (- IS LEFT)	DATE	DESCRIPTION	REFERENCE
19	829253.713	429764.837	11.83	"U"29+61.64	-36.61	8/26/2015	SET 1" COPPER PLUG STAMPED "ODOT 19" IN CONC. WALK	-
20	829255.529	430030.477	11.15	"U"32+17.90	38.20	8/26/2015	SET 1" COPPER PLUG STAMPED "ODOT 20" IN CONC. WALK	-
800	829125.371	429667.381	-	"U"28+27.03	51.87	11/25/2015	SET 1" COPPER PLUG STAMPED "ODOT 800" IN CONC. WALK	-
1080	829051.539	430040.619	-	"U"31+76.33	239.03	1/20/2016	FD. 3/4" O.D. IRON PIPE 5" BELOW GROUND SURFACE GOOD COND.	UNK
1081	829021.855	430135.875	-	"U"32+88.60	287.54	1/21/2016	FD. 1 1/2" DIA. IRON PIPE 5" BELOW GROUND GOOD COND.	CS51/278-2
1082	829178.257	430398.634	-	"U"36+19.41	124.07	1/20/2016	FD. 1" O.D. IRON PIPE 5" BELOW ASPHALT SURFACE GOOD COND.	M112-57
1083	829155.137	430513.017	-	"U"37+45.99	121.19	1/20/2016	FD. 5/8" IRON REBAR BENT TO THE NORTH & LOOSE 1 FOOT BELOW GROUND SURFACE POOR COND.	CS55/275
1085	829175.081	430569.586	-	"U"37+97.32	86.80	1/22/2016	FD. 5/8" IRON REBAR 0.8 FT ABOVE GROUND SURFACE GOOD COND.	CS56-6
1086	829190.693	430613.392	-	"U"38+35.72	59.42	1/22/2016	FD. 5/8" IRON REBAR 0.5 FT ABOVE GROUND SURFACE GOOD COND.	CS56-6
1090	829392.999	429994.191	-	"U"32+12.58	-103.87	1/20/2016	FD. 5/8" IRON REBAR WITH 1 1/4" Y.P.C. STAMPED "DYER PARTNER LS 2340" 1" BELOW GROUND SURFACE GOOD COND.	M160-75
1091	829353.089	430066.095	-	"U"32+71.39	-50.64	1/22/2016	FD. 5/8" IRON REBAR WITH 1 1/4" Y.P.C. STAMPED "DYER PARTNER LS 2340" FLUSH WITH GROUND SURFACE GOOD COND.	M160-75
1092	829345.739	430125.865	-	"U"33+27.11	-34.82	1/22/2016	FD. CONCRETE NAIL WITH PLASTIC WASHER STAMPED "SURVEY MARKER DO NOT REMOVE" IN TOP OF CONCRETE CURB GOOD COND.	M160-75
1093	829349.062	430122.183	-	"U"33+23.96	-38.55	1/22/2016	FD. MAG NAIL WITH PLASTIC WASHER STAMPED "SURVEY MARKER DO NOT REMOVE" IN TOP OF CONCRETE CURB GOOD COND.	M160-75
1094	829385.636	430082.430	-	"U"32+91.47	-80.14	1/22/2016	FD. 5/8" IRON REBAR WITH 1 1/4" Y.P.C. STAMPED "DYER PARTNER LS 2340" FLUSH WITH GROUND SURFACE GOOD COND.	M160-75
1095	829525.770	430224.556	-	"U"34+24.66	-208.45	1/20/2016	FD. 1" O.D. IRON PIPE 3" BELOW GROUND SURFACE GOOD COND.	CS51/333-4
1096	829640.228	430329.717	-	"U"35+04.21	-326.02	1/20/2016	FD. 5/8" IRON REBAR WITH 1 1/4" Y.P.C. STAMPED "LS 1312" 3" BELOW GROUND SURFACE GOOD COND.	M114-55
1098	829521.949	430392.821	-	"U"35+62.78	-214.66	1/20/2016	FD. 5/8" IRON REBAR WITH 1 1/4" Y.P.C. STAMPED "H.G.E. INC." 2" BELOW GROUND SURFACE GOOD COND.	M123-80
1099	829463.744	430376.631	-	"U"35+55.40	-154.87	1/22/2016	FD. 5/8" IRON REBAR WITH 1 1/4" Y.P.C. STAMP NOT LEGIBLE FLUSH WITH GROUND SURFACE GOOD COND.	M123-80
1100	829415.947	430421.350	-	"U"36+00.94	-114.00	1/22/2016	FD. 5/8" IRON REBAR WITH 1 1/4" Y.P.C. STAMPED "H.G.E. INC." FLUSH WITH GROUND SURFACE GOOD COND.	M123-80
1101	829340.579	430448.067	-	"U"36+38.32	-44.63	1/22/2016	FD. 5/8" IRON REBAR WITH 1 1/4" Y.P.C. STAMPED "H.G.E. INC." 0.1 FT BELOW GROUND SURFACE GOOD COND.	M123-80
1102	829351.283	430325.778	-	"U"35+20.10	-37.66	1/22/2016	FD. 3/4" O.D. IRON PIPE BENT SOUTHERLY (TIED WHERE ENTERS GROUND) POOR COND.	CS51/333-4
1103	829401.016	430489.858	-	"U"36+65.45	-112.30	1/20/2016	FD. 5/8" IRON REBAR WITH 1 1/4" Y.P.C. STAMPED "I.E. ENG. INC." 2" ABOVE GROUND SURFACE BENT SLIGHTLY TO THE NORTH FAIR COND.	M112-57
1104	829314.687	430520.489	-	"U"37+12.71	-35.18	1/20/2016	FD. 5/8" IRON REBAR BENT NORTHERLY 2" BELOW ASPHALT SURFACE POOR COND.	M112-57
1105	829272.726	430684.947	-	"U"38+80.28	-39.95	1/20/2016	FD. 5/8" IRON REBAR WITH 1 1/4" Y.P.C. STAMPED "I.E. ENG. INC." FLUSH WITH GROUND SURFACE GOOD COND. (NO INFO ON SURVEY)	M112-57
GPS1	829320.094	430456.175	16.09	"U"36+50.02	-26.15	8/13/2015	FD. 5/8" X 30" IRON REBAR W/ 1 1/2" ALUMINUM CAP STAMPED "ODOT HORIZ. CONTROL 1" STABILIZED IN CONCRETE THIS DAY, ORANGE CARSONITE POST NEARBY	UNRECORDED

REGISTERED PROFESSIONAL LAND SURVEYOR

Marshall R. Wagstaff

OREGON
 JANUARY 9, 2001
 MARSHALL R. WAGSTAFF
 49476LS

RENEWS: JUNE 30, 2018

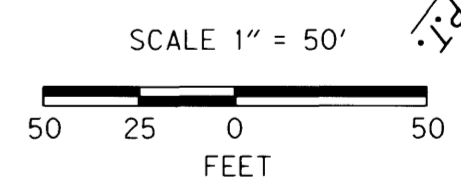

SI FEET OREGON DEPARTMENT OF TRANSPORTATION
 HORIZONTAL CONTROL, RECOVERY AND RETRACEMENT MAP
 OR 38: US 101-DEAN CREEK PAVING & PED IMPROVEMENTS
 OREGON COAST HWY. NO. 9, US101, M.P. 211.32 TO 212.34
 UMPQUA HWY. NO. 45, OR38, M.P. 0.00 TO 0.88
 DOUGLAS COUNTY FILE: S_18869_CRR.DGN

FOR ODOT REGION 3
 3500 NW. STEWART PKWY.
 ROSEBURG, OR. 97470

MAY 17, 2017
 SHEET 10 OF 11